To-Day's Weather.
Fair and warmer; southerly winds.

The Pittsburgh Gazette.

Pittsburgh's
best evening newspaper is The Chronicle Telegraph.

VOL. 116. ESTABLISHED JULY 29, 1786. NO. 88. PITTSBURGH, THURSDAY MORNING, NOVEMBER 7, 1901.—FOURTEEN PAGES. ONE CENT A COPY.

NEWS SUMMARY.

DOMESTIC.

Lyceum theater at Atlanta, Ga., destroyed by fire.—Page 5.

Ten persons perish in burning of Klondike theater at Hurley, Wis.—Page 5.

New York state Republicans beat their legislative record made a year ago. Page 2.

Mr. Raynor's speech in behalf of Admiral Schley electrified the court of inquiry. Page 3.

Prosperity and the holding of crops for higher prices, are responsible for the car famine. Page 12.

According to latest figures Maryland legislature will be Democratic on joint ballot by five votes.—Page 1.

A traveling board of pension examiners is recommended in Commissioner Evans' annual report.—Page 14.

FOREIGN.

Earl Li Hung Chang, the great Chinese statesman, dead.—Page 1.

France says the Sultan must pay his old debts at once.—Page 3.

London fog is slowly lifting.—Shipping much hampered.—Page 3.

Consul-General Dickinson vainly tries to open communication with Miss Stone's abductors.—Page 3.

Frenzied Berlin university alumni indulged in wild speeches against England and Joseph Chamberlain. Page 3.

PENNSYLVANIA.

Trainmen held for manslaughter.—Page 3.

Strike ordered in the anthracite region.—Page 3.

Dr. Swallow convicted of falsehood by fellow pastors.—Page 2.

Philadelphia fusionists make idle threats of contest.—Page 1.

LOCAL.

Steel pools in joint conference at New York. Page 8.

Crafton-Ingram Baptist mission becomes a church. Page 4.

Preserve pool organized in this city by seventeen large concerns.—Page 1.

Fire destroys South Side plant of Dilworth, Porter & Co. Loss will be over $500,000. Page 1.

Pennsylvania Railroad Company places a $9,000,000 order with Pressed Steel Car Company.—Page 1.

Preparations complete for Founders' Day celebration. Mr. and Mrs. Cleveland arrive this morning. Page 1.

Press view of Carnegie art exhibit shows that it is not up to standard of former years in many ways. Page 5.

SOCIAL.

Rowe-Tontrup nuptials in Shadyside a brilliant affair.—Page 7.

Miss Grace Buck and Stephen O. Hayes married in Sacred Heart church.—Page 7.

Mrs. A. W. Rook and Mrs. Helen Carroll give a large and brilliant at home.—Page 7.

LEGAL.

Dilworth-Kennedy case argued in the supreme court.—Page 8.

Two damage suits recall a mine disaster at Ellsworth.—Page 8.

Attorneys argue the claims of the alleged Mrs. Charles Davis, in orphans' court.—Page 8.

Judge Shafer refuses an injunction to prohibit sheriff's sale of Monongahela house property on foreclosure proceedings.—Page 8.

Attorney L. C. Barton refunded $5,000, alleged to have been embezzled by him and the court formally refused a new trial.—Page 8.

SPORTS.

Basket ball league is now complete and ready for a busy season. Page 9.

There is a lively row on over opponents for the Washington-Jefferson Bucknell football game. Page 9.

The winners at Aqueduct: Francisco, Criterion, Sparkler, Oom Paul, Carl Kohler and Flora Pamona. Page 9.

The Lakeside winners: Aegir, Baugh Naugh Fine, Bummer, Searches, Lucien Appleby and Farmer Bennett. Page 9.

FINANCIAL.

Cereals rule lower on absence of bullish news and profit-taking.—Page 13.

Pittsburgh bank exchanges for yesterday were over $2,850,000 larger than for the same day last year. Page 13.

Volume of trading in Wall street largely increased by activity in railroads, following semi-official announcement of Nipper settlement.—Page 12.

The market on the Pittsburgh stock exchange yesterday was quite active but very irregular. The predominant tone, however, was strong at the close. Page 13.

THE WEATHER.

THERMOMETER IN PITTSBURGH.

Nov. 6, 1900.			Nov. 6, 1901.		
Max.	Min.	Mean.	Max.	Min.	Mean.
56	38	47	46	28	37

BAROMETER IN PITTSBURGH.

8 a.m....29.38 | 12 m....29.50 | 8 p.m....29.31

PER CENT OF HUMIDITY IN PITTSBURGH

8 a.m.....83 | 12 m.....47 | 8 p.m.....59

MINIATURE ALMANAC.

(November 7, 1901.)

	A.M.	P.M.
Sun rises	6:05	
Sun sets		5:39

RANGE OF TEMPERATURE.

8 am...28 | 12 m...41 | 2 p.m...43 | 5 p.m...44

Government Weather Report.

WASHINGTON, D. C., Nov. 6.—Forecast: Western Pennsylvania and Ohio—Fair and warmer Thursday. Friday, fair, much colder; brisk southerly winds, shifting to northwesterly.

West Virginia—Fair and warmer Thursday, Friday, fair, colder; southerly winds, shifting to northerly.

"Indian summer weather will continue for a while longer," said Assistant Prognosticator Eddy last night. The warm wave will continue to-day. This afternoon shirt waists will be allowed. There has been a decided rise in temperature in the west, and most of the northwest, and the balmy breezes are floating toward Pittsburgh. In a few points in the northwest it is pretty cold, but in most places, particularly in the Missouri valley and the Colorado district, the mercury has gone up. In St. Louis there was a maximum yesterday of 68, which beat Pittsburgh's highest score by 22 degrees.

Scattering showers in some parts of the country are reported, but there is no promise of rain for Pennsylvania, and mountain people must still watch for forest fires. On the northern borders there were some snow flurries yesterday.

Observations taken at weather bureau stations at 8 p. m.:

Pittsburgh	42	Clear	Kansas City	58	Clear
Cincinnati	46	Clear	Oklahoma	66	Clear
Lexington	48	Cloudy	Cairo	58	Pt.dy
Davenport	58	Clear	St. Louis	60	Clear
Parkersb'g	38	Clear	Abilene	66	Clear
Wash'ton	44	Clear	Cheyenne	44	Clear
Jacksonville	64	Clear	Denver	54	Clear
Atlanta	52	Clear	Salt L. City	50	Clear
Norfolk	46	Clear	Omaha	32	Clear
Phila.	42	Clear	N. Platte	40	Clear
N. York City	42	Clear	Rapid City	26	Clear
Buffalo	40	Cloudy	Dodge City	52	Clear
Louisville	50	Clear	Helena	42	Cloudy
Chattanoga	50	Clear	N. Orleans	58	Clear
Memphis	58	Clear	Huron, S. D.	24	Cloudy
Vicksburg	58	Clear	Marquette	34	Cloudy
Chicago	50	Pr.dy	Cleveland	38	Clear
Des Moines	40	Cloudy			

Ocean Steamship Movements.

Port.	Arrived.	Sailed.
Queenstown	Germanic.	
Southpton	St. Paul.	
St. Michaels	Hohenzollern.	
Liverpool	Australasian	Ivernia.
New York	Columbia	Majestic.
N. Y. York		Friesland.
Manila	Yang Tsze	Hyson.
Rotterdam	Ryndam.	
Bremen	Prinz-Wilhelm.	
Plymouth	Switzerland.	
Hassow	Norwegian.	
Sydney, N. S. W		Sierra.

TODAY'S AMUSEMENTS.

DUQUESNE—Vaudeville, 2:15 and 8:15.

ALVIN—Joseph Jefferson, 8:15.

GRAND—"The Stranghran," 2:15 and 8:15.

EMPIRE—"One Night Stand," 8:15.

ACADEMY—Sam Devere's Burlesque Company, 2 and 8.

BIJOU—Chauncey Olcott in "Garrett O'Magh," 8:15.

FIRE SWEEPS SEVEN ACRES

Big South Side Mills of Dilworth, Porter & Co. Destroyed, Entailing Loss of $500,000 and Rendering 600 Men Idle.

TENEMENT HOUSES IN DANGER FOR SOME TIME

Energetic Work of Firemen Prevented Spread of the Flames. Building Collapsed When Fire Was at Its Height, Completing the Work of Destruction—Plant Was of High Standard and Was a Pioneer in Pittsburgh District.

The big spike mills of Dilworth, Porter & Co., Ltd., Bingham street, South Side, were completely destroyed by fire last night. Seven acres of buildings are in ruins. The loss will be more than $500,000 and 600 men are out of work. Two small mills, a storehouse, and part of the foundry alone were saved. For a time it seemed that the flames would reach the tenement district, but the quick work of the firemen prevented such a catastrophe. Minor officials of the mills were hopeful for a time of saving the valuable automatic machines, but when the blaze was at its height at midnight they were ruined by the falling in of the ironclad roof.

The loss includes the automatic machines, a large amount of stock recently shipped into the mill and some 20 railroad cars standing on the mill siding.

The mill proper is divided into various smaller mills. According to the statement given by the night manager the following were destroyed: 18-inch mill, 16-inch mill, 10-inch mill and the continuous mill, the latter being worked almost wholly on the automatic principle.

How the fire broke out even the night officials at the mill could not determine. It is certain, however, that it originated in what is known as the "monkey" mill. Sparks from the small engine in this mill fell into the pit and spread.

Workmen Escape Unharmed.

In a moment flames burst from the center of the mill, and the men, 250 in number, passed the word to one another and hurried out. Not one was injured.

John Davis, a fireman in the 18-inch mill turned in an alarm. This was followed by two more, but all the work of the firemen could not save the plant. The timber burned like so much wood and before the second alarm had been sent in four acres of flame lit up the whole region.

Chief Miles Humphries and his men worked earnestly against great odds. The water supply became inadequate during the early part of the blaze. Then the hose proved too short to reach the heart of the mill. This was due principally to the many byways and sidings through which the hose had to be drawn.

During the progress of the fire John Hilbert of Truck 2 was injured, but not seriously. About 10 firemen of this company narrowly escaped being drawn into the ruins shortly after midnight.

They were playing on the upper portion of the mill near Bingham street when the big iron sides and roof fell in with a terrific crash. The firemen and half a hundred spectators ran out of the mill proper. Hilbert was struck with the nozzle of the hose and felled to the floor, but soon revived.

The engine of No. 18 company and a car of the Spring Garden avenue line collided at First avenue and Wood street while the former was hurrying to the fire. Alonzo Kennedy, the engineer, was thrown from the fire box and fell under the car. Fortunately the conductor stopped it in time to prevent Kennedy from being crushed. He was removed to No. 18 engine house and his injuries were dressed. The engine swung around at the moment of colliding, and drove the horses into the front of J. P. Shafer's furnace store, 18 Wood street, breaking a large pane of glass. The engine was damaged so that it could not be used.

The Dilworth-Porter plant stood as an investment of about $1,000,000. The plant employed 700 men and covered seven acres of ground. The works and equipment were last night stated by Lawrence Dilworth, chairman of the partnership, as being fully covered by insurance. Mr. Dilworth stated that he could not give any details of the insurance nor fix its value off hand. He said at the time of the inquiry that he had heard of the fire but a few minutes before and did not know the extent of the damage, adding that he would be better position to discuss these matters after he had looked over the property this morning and reviewed the insurance papers.

Samuel T. Owens, vice chairman of the limited partnership, estimated that the property stood yesterday as an investment of $500,000, adding that he believed the buildings and their equipment were fully covered by insurance.

Pioneer Rolling Mill.

Dilworth, Porter & Co., limited, is one of the pioneer rolling mill concerns of the Pittsburgh district. The product of the plant was chiefly railway and boat spikes and merchant steel. The product had a distinctive reputation throughout the industrial world. The output of the works averaged about 100,000 gross tons annually.

The Glendon rolling mill, as the works were known in the early days of their history, was originally erected in 1857. Great extensive additions have been made, the original works being rebuilt in 1870. The works contained a large complement of heating furnaces, 64 in number, 12 trains of rolls and 30 automatic and 21 handspike machines and other modern equipment and machinery. The plant was one of the very best of its kind in the country.

About a year and a half ago the firm amended its articles of limited partnership, increasing the stock from $500,000 to $1,200,000. Lawrence Dilworth, also of Dilworth Bros., the well-known wholesale grocers, is chairman; Samuel T. Owens, vice chairman, and Joseph R. Dilworth secretary and treasurer. The original company was Dilworth, Porter, Rolfe & Sweat, the latter being a Boston manufacturer. All the early incorporators are dead.

BULK OF ORDER TO COME HERE

Pittsburgh Will Build 9,000 of 15,000 Cars for the Pennsylvania.

THE CONTRACT IS WORTH $9,000,000

Some of the Patents of the Pressed Steel Car Company May Be Used by the Cambria Steel Company in Its Share of the Big Order.

The Pennsylvania railroad system has placed the bulk of its authorized order of 15,000 freight cars with the Pressed Steel Car Company of Pittsburgh. The company will build 9,000 steel cars. The contract amounts to approximately $9,000,000. Early delivery is specified, the railway interest being anxious to avoid such another car shortage as now confronts it.

The Pennsylvania has placed another order for 2,000 steel cars with the Cambria Steel Company of Johnstown, Pa. This company has so far turned out only about 500 structural shape cars. They differ from those of the great Pittsburgh company in their greater weight and in the absence of the essential hydraulic process of manufacture.

It has been reported that the Pennsylvania railroad has been negotiating with the Pressed Steel Car Company for the use of some of its patents to produce its own cars. The placing of the order with the Cambria company, controlled by Pennsylvania railroad interests, may indicate that the arrangements have been made.

Officials of the Pressed Steel Car Company will not discuss this matter. It has been frequently said that the structural shape car could never be effectually introduced with the pressed steel car in its lead.

In addition to the contracts placed with these two companies, the American Car and Foundary Company has contracted to supply 1,000 cars. Contracts for the remaining 3,000 cars are yet to be let. The entire authorized order is the heaviest ever specified by a single railroad interest at one time. The Pittsburgh order is the largest ever received here.

The Pressed Steel Car Company contract includes 5,000 hopper cars of 50-ton carrying capacity each. These are intended to relieve the shortage in ore, coal, and coke cars. There are also included 2,000 low-side gondolas.

On the different lines of the Pennsylvania railroad system, east and west of Pittsburg, there are now in commission about 150,000 freight cars. A large percentage of these are of 40 and 50-ton, and even greater carrying capacity.

Transportation officials of the Northeastern Railroad of Great Britain are said to be negotiating the placing of an order for 3,000 or more steel cars produced by the Pittsburgh company. Philip Burt, general traffic manager of the railroad company, after a recent visit to Pittsburgh, recommended the purchase.

While the Pittsburgh company has sent a considerable number of cars to Europe, to Egypt, and even South Africa, this would be the first important invasion into the market of Great Britain. Steel cars are manufactured there, although of much less carrying capacity than the Pittsburgh car. The Pittsburgh company has sent a small experimental order of steel cars to England for use on the Furness railroad. Otherwise, the English market is entirely new to the Pittsburgh company.

China's Grand Old Man Dead.

Great Viceroy Insisted on Working Until the Very Last.

HIS DEATH CAME AFTER HOURS OF WAITING

Physicians Found Him Unconscious This Morning and Sinking Rapidly—Minister Conger Cables the Nearness of His End.

Li Hung Chang.

PEKIN, Nov. 7.—Li Hung Chang died at 11 o'clock last night.

PEKING, Nov. 6.—The physicians who visited Li Hung Chang at 10 o'clock last night found him in good spirits, though extremely weak as the result of sitting up and working in defiance of their instructions. When they called this morning they found him unconscious and sinking rapidly. It was announced at noon that Li Hung Chang could hardly live three hours longer.

At 9 o'clock this evening Earl Li is still breathing and displaying unexpected vitality. The physicians, however, think he will probably die in the morning hours.

The burial clothes have already been put on. The court yard of the yamen is filled with life-size paper horses and chairs with coolie bearers, which his friends are sending, in accordance with Chinese custom, to be buried when he dies in order to carry his soul to heaven.

Several of the ministers of the powers have called to express sympathy.

The Chinese officials are somewhat uneasy concerning the effect his death will have on the populace; and to guard against a possible anti-foreign demonstration, the Chinese generals have disposed of their troops about the city in such a way as to command the situation. Trouble, however, is extremely probable.

The wife of Earl Li and his two sons and daughter are with him. They are greatly distressed.

Officials of all grades throng the yamen. Telegrams have been sent summoning Prince Ching, who is now on his way to meet the court, and Chou Fu, provincial treasurer, from Pao-Ting-Fu. The former will assume the general charge of the foreign affairs and the latter will act as governor of Chi-Li until Li Hung Chang's successor in that office, who will probably be Yuan Shi Kai, is appointed.

Robert Coltman, an American, who is one of the physicians attending Earl Li, told the correspondent of the Associated Press today that when he was called to act with Dr. Velde of the German legation November 1, he found the patient very weak from a severe hemorrhage, which began on the 30th. Yesterday he was cheerful and without pain, but at 2 o'clock this morning he became unconscious, and was no longer able to get rid of the collection of mucus which had been forming in his throat. Death is expected shortly, owing to symptoms supervening upon gradual carbonic acid poisoning.

Throughout the evening digitalis was frequently administered. Earl Li's persistent refusal to refrain from attending to government business have aggravated his malady while the refusal of the family to permit certain measures customary in western medical practice for relieving the stomach has contributed to bring his end near.

Sketch of His Life.

Li Hung Chang was born in 1822 at Hofei, a little city in the province of An-Huei in Central China. His family was one of pure Chinese blood, with no admixture of the Manchurian strain. The father of the famous viceroy secured the lowest step in official rank by entering the class of literati through passing the district examinations in Chinese literature, but he never succeeded in advancing his position.

Young Li was more ambitious than his father. He passed both the provincial and imperial examinations, winning distinction among 20,000 competitors at the triennial imperial examination in Pekin in 1849. He was appointed a student at Han-Lin college, his position there giving him rank as a noble and paying him a salary while waiting for a government position.

The Tai-Ping rebellion, which shook China to its very foundations from 1851 to 1864, gave the ambitious student the opportunity for which he had been seeking. He soon had command of a number of important towns and at last gained the city of Nanking, the former capital of the empire, and he raised a regiment of native troops. With these troops he performed such conspicuous service that he was brought to the notice of Tseng Kwo-Fan, the commander-in-chief, and received of Marquis Tseng, long the Chinese minister to Great Britain. His regiment was made a part of the regular army and Li was given an important command.

The "Ever Victorious Army."

In 1861, after the French invasion of China and capture of Pekin had again aroused the rebellion, Li was appointed viceroy of the province of Kiangsu, with his capital at Shanghai. It was at this time that he was brought into close touch with Europeans and their methods, the influence of which extended throughout his later life. The rebellion was again in progress and Li took the field in person, organizing what has since become famous in history as the "Ever Victorious Army." The commander of this legion under Li was Frederick Townsend Ward, a native of Salem, Mass., who was killed in battle in 1863. He was succeeded by Charles George Gordon, since known as "Chinese" Gordon, who met death at the hands of the Mahdi at Khartoum. The extent of the rebellion which these men suppressed may best be realized when it is known that 20,000,000 lives were sacrificed and whole provinces devastated.

At the close of the Tai-Ping rebellion, Li was decorated with the three-eyed peacock feather and the yellow jacket, special marks of favor, and lofty authority and since that time he has been turned to at every important crisis in Chinese history.

For a quarter of a century Earl Li held the office of viceroy of the important province of Chi-Li, having been made successor to the great Tseng Kwo-Fan, his former commander, in 1870. As viceroy of this province he was brought face to face with a most serious crisis in the first year of his authority, when the French consul to Tientsin, his wife, and 21 other foreigners, nearly all of them Frenchmen, were atrociously massacred by the populace. In this crisis he proved his ability by averting both war with France and a threatened domestic revolution.

Enormous Work Accomplished.

In addition to being viceroy of Chi-Li province, Earl Li was secretary to the grand council of state, superintendent of foreign trade for the northern ports, superintendent of coast defense for the northern district, and senior guardian of the heir apparent. He was never prime minister, for there is no such office in the Chinese empire, but on several occasions he was called upon to perform the duties that would have fallen to such an officer in the governments of any of the great powers. He has concluded more treaties than the Chinese foreign office, and had the burden of providing food for 9,000,000 people in famine-stricken province, and has attended to all the regulations in regard to traffic and trade. He also created and instituted a way to command the situation. Trouble, however, is extremely probable.

The wife of Earl Li and his two sons and daughter are with him. They are greatly distressed.

Officials of all grades throng the yamen. Telegrams have been sent summoning Prince Ching, who is now on his way to meet the court, and Chou Fu, provincial treasurer, from Pao-Ting-Fu. The former will assume the general charge of the foreign affairs and the latter will act as governor of Chi-Li until Li Hung Chang's successor in that office, who will probably be Yuan Shi Kai, is appointed.

Robert Coltman, an American, who is one of the physicians attending Earl Li, told the correspondent of the Associated Press today that when he was called to act with Dr. Velde of the German legation November 1, he found the patient very weak from a severe hemorrhage, which began on the 30th. Yesterday he was cheerful and without pain, but at 2 o'clock this morning he became unconscious, and was no longer able to get rid of the collection of mucus which had been forming in his throat. Death is expected shortly, owing to symptoms supervening upon gradual carbonic acid poisoning.

Throughout the evening digitalis was frequently administered. Earl Li's persistent refusal to refrain from attending to government business have aggravated his malady while the refusal of the family to permit certain measures customary in western medical practice for relieving the stomach has contributed to bring his end near.

Sketch of His Life.

Li Hung Chang was born in 1822 at Hofei, a little city in the province of An-Huei in Central China. His family was one of pure Chinese blood, with no admixture of the Manchurian strain. The father of the famous viceroy secured the lowest step in official rank by entering the class of literati through passing the district examinations in Chinese literature, but he never succeeded in advancing his position.

Young Li was more ambitious than his father. He passed both the provincial and imperial examinations, winning distinction among 20,000 competitors at the triennial imperial examination in Pekin in 1849. He was appointed a student at Han-Lin college, his position there giving him rank as a noble and paying him a salary while waiting for a government position.

The Tai-Ping rebellion, which shook China to its very foundations from 1851 to 1864, gave the ambitious student the opportunity for which he had been seeking. He soon had command of a number of important towns and at last gained the city of Nanking, the former capital of the empire, and he raised a regiment of native troops. With these troops he performed such conspicuous service that he was brought to the notice of Tseng Kwo-Fan, the commander-in-chief, and received of Marquis Tseng, long the Chinese minister to Great Britain. His regiment was made a part of the regular army and Li was given an important command.

The "Ever Victorious Army."

In 1861, after the French invasion of China and capture of Pekin had again aroused the rebellion, Li was appointed viceroy of the province of Kiangsu, with his capital at Shanghai. It was at this time that he was brought into close touch with Europeans and their methods, the influence of which extended throughout his later life. The rebellion was again in progress and Li took the field in person, organizing what has since become famous in history as the "Ever Victorious Army." The commander of this legion under Li was Frederick Townsend Ward, a native of Salem, Mass., who was killed in battle in 1863. He was succeeded by Charles George Gordon, since known as "Chinese" Gordon, who met death at the hands of the Mahdi at Khartoum. The extent of the rebellion which these men suppressed may best be realized when it is known that 20,000,000 lives were sacrificed and whole provinces devastated.

At the close of the Tai-Ping rebellion, Li was decorated with the three-eyed peacock feather and the yellow jacket, special marks of favor, and lofty authority and since that time he has been turned to at every important crisis in Chinese history.

For a quarter of a century Earl Li held the office of viceroy of the important province of Chi-Li, having been made successor to the great Tseng Kwo-Fan, his former commander, in 1870. As viceroy of this province he was brought face to face with a most serious crisis in the first year of his authority, when the French

Water Company Forfeits Charter.

NEW ORLEANS, Nov. 6.—The state supreme court today rendered a decision forfeiting the charter of the New Orleans Water Works Company in the suits brought in behalf of the state and city. The court holds that the company misused its franchise and charged rates higher than those which the legislature authorized.

DAY OF HONOR TO THE FOUNDER

Celebration at Carnegie Institute Will Eclipse Those of Previous Years.

FORMER PRESIDENT IS GUEST OF HONOR

Mr. and Mrs. Grover Cleveland Will Arrive in the City This Morning. Great Anxiety to Hear Addresses Shown by Public.

Preparations are complete for the celebration of Founder's day at Carnegie institute this afternoon. All of the speakers save former President Grover Cleveland are in the city now. Mr. Cleveland is expected to arrive this morning.

The exercises this year will probably surpass those of former years. Some 3,000 invitations were issued, and judging from past years, most of them will be accepted. Heretofore the trustees of the institute issued more invitations, but after last year's experience, when hundreds of invited guests were unable to gain admission to the Music hall, the number was cut down about 1,000.

Every year since the observance of Founder's day was started the demand for invitations has increased. The celebration is getting to be one of almost national moment, and it is deemed a great honor to any public man to be invited to make an address on that occasion. Since the inception of the celebration, such men as the late President William McKinley, Andrew Carnegie, Chinese Minister Wu Ting Fang, and others of national repute have been the principal speakers.

Col. Samuel Harden Church, secretary of the board of trustees, who has the celebration in charge, is of the opinion that today will be one of the greatest in the history of the institute. The personality of the chief speaker, Mr. Cleveland, his broadness and intellectuality, make the occasion a banner day in the annals of the institute.

In addition to the principal address, men of international reputation, like the veteran actor, Joseph Jefferson, and the well known artists, Robert W. Allan of London and John W. Alexander of New York, will speak. The announcement of the awards made by the international art jury will be made by President W. N. Frew of the board of trustees. Col. Church will read a report of the year's work and progress.

Archer's Son-in-Law at Organ.

Months ago the late Frederic Archer was asked to play the great organ on Founder's day and accepted. A short time before his death, when he realized that his health would not permit his taking his accustomed seat before the keyboard, Mr. Archer sent his son-in-law, Edward J. Napier, to offer his services to the board of trustees. It was Mr. Archer's wish that Mr. Napier preside at the organ and the trustees gladly accepted his offer. Mr. Napier is a splendid organist and has been prominently mentioned for the place made vacant by Mr. Archer's death.

To such an extent has the importance of Founder's day grown that the trustees are at a loss to know what they will do next year. After the invitations for today's celebration had been sent out, hundreds of persons tried in every means to obtain tickets to the exercises. This list of persons that were honored with invitations was carefully selected, and every possible space was filled, at least approximately. Col. Church said yesterday that the board of trustees had done its best this year to handle the crowds and that he did not know what would happen next year if the demand for invitations kept on increasing.

"We have to build a hall seating at least 5,000 people to accommodate the crowds that besiege us for tickets and invitations," said Col. Church. "Founder's day has acquired such a reputation throughout the country that it is regarded as almost a national event. The crowds have been increasing yearly and the number of invitations accepted has increased very materially. This year we were compelled to cut down our invitation list because of the increase in the number of invited guests who will undoubtedly attend the exercises. I do not know what we will do next year."

Entertainment of Guests.

Mr. and Mrs. Cleveland are expected to arrive in Pittsburgh this morning. They will travel in a private car furnished by President A. J. Cassatt of the Pennsylvania railroad, leaving the train at East Liberty station. After a rest at the Hotel Schenley, Mr. and Mrs. Cleveland will be taken for a short drive through the parks and along the boulevards, after which they will have a private view of the art gallery, museum and other departments of Carnegie institute.

The afternoon will be, of course, devoted to the Founder's day exercises and the reception in the art gallery. Mr. and Mrs. Cleveland will not accept any social invitations while here and will lunch and dine at the Schenley. In the evening the opening concert of the Pittsburgh orchestra under direction of Victor Herbert will be held in the Music hall and Mr. and Mrs. Cleveland will attend. They leave for home tomorrow morning.

The trustees request persons holding tickets of various kinds to enter at different doors to avoid confusion. The holders of ordinary blue admission tickets will pass through the main door. Platform or box ticket holders are asked to enter by the art corridor door on the east side of the building. Holders of reserved seat tickets will be admitted through the chorus entrance on the west of the building.

Program of Exercises.

It is also announced that no seats will be held reserved after 2 o'clock. If possessors of the coupons are not in their seats at that time others will be assigned to them immediately.

The program for the afternoon's exercises has been made public by Col. Church. It is as follows:

Organ solo, "Offertoire in D Minor"....Batiste
Edward J. Napier.

Invocation.
The Rev. Thomas N. Boyle, D. D.

Address, "The Obligations of National Co-Partnership."
The Hon. Grover Cleveland.

Annual report, "The Progress of the Year."
S. H. Church, secretary of the board of trustees.

Address, "Our Tariff Against Art."
John W. Alexander, member International Art Jury, Carnegie Institute.

Address, "A Word About the Institute."
Robert W. Allan, member International Art Jury, Carnegie Institute.

Address, "As We Were Saying."
Joseph Jefferson.

Announcement of awards made by Carnegie International Art jury, W. N. Frew, Esq., president of the board of trustees.

Organ solo, overture, "Zampa"....Herold
Edward J. Napier.

The police arrangements for the day were completed late last night. Police Inspector Henry Whitehouse of the second district has detailed a squad of officers to meet the train bearing the former president and his wife at East Liberty station this morning. At Carnegie institute 40 policemen will be on duty. The officers will be in command of Capt. Grant Smith and Lieuts. Edward McFarland and Robert Holmes.

STERN REBUKE TO SLANDERERS

Impotence of Abusive Press Shown by the Quaker Returns

BUT ONE NEWSPAPER FOR THE REGULARS

All the Other Sheets Waged a Campaign of Personal Villification.

VICTORS IN FAVOR OF PEACE AND BUSINESS

Vanquished Indulging in Idle Threats of Contest, in Spite of the Huge Majority Against Them. Views of the Party Leaders.

BY CHESTER D. POTTER.
Staff Correspondent.

PHILADELPHIA, PA., Nov. 6.—Quaker City stalwarts are delighted with the splendid majority given the Republican county ticket. The insurgents are depressed. It could not be otherwise. All concede that the result is a staggering blow for yellow journalism.

In this city the Republican organization had the support of but one morning newspaper. The opposition had the others. In color they ranged from the somber-hued, conservative Ledger to the ochre-tinted North American, the personal mouthpiece of John Wanamaker. There was no limit to personal attacks made for the purpose of staining the character of Republican candidates. Here, where these papers are most intimately known, their influence was nil. It was the same in Pittsburgh. If they exerted influence, it was in the interior counties.

Republican leaders today counsel peace, a discontinuance of the personal strife which has threatened the party for the past six years; but the insurgent managers want no peace. They say the guerilla warfare will be continued. Incidentally they cry fraud and promise to contest the result, not only in the state, but in Philadelphia. The absurdity of their claim they do not appear to appreciate. Partisan rage blinds them.

Margin Too Big for Contest.

Weaver, the stalwart candidate for district attorney, has a majority of over 43,000, and yet the fusionists assert that he was not elected. An excuse must be offered to offset the argument claims made by Fusion Chairman Riter recommends a contest. Democratic Chairman Cressy indorses the suggestion. This is comedy.

Ex-Judge James Gay Gordon, whose gubernatorial aspiration was snuffed out yesterday, professes to find comfort in the outcome. He is easily pleased. Col. Alexander McClure, who had charge of the literary end of the fusion fight, also cries fraud, and says the fight goes on. But Mr. Wanamaker has not spoken. While the men on the pay roll naturally want the Union party to live, it costs money, and the question is now up to the producer of the cash. It will require a heap of faith to further finance the fusion movement.

Those in a position to know say $500,000 was spent in Philadelphia, and that an equal amount was used in the state. Quite a bunch of boodle to burn without returns.

In pleasing contradistinction to the threats and bluster of the defeated leaders are the interviews tonight given out by Mayor S. H. Ashbridge and Insurance Commissioner Israel W. Durham. The mayor said:

Views of the Faithful.

I feel gratified that both the state and city did not waver in their allegiance to Republicanism, and I am especially gratified that my neighbors in the division in which I reside gave double the majority for the Republican ticket they did one year ago. Now that the election is over, it is to be sincerely hoped that defamation of personal character will cease and that all good citizens will unite in giving their best efforts to protecting and maintaining the interests of the business community. With the possible exception of a very few, I believe the sober judgment of our citizens will be for stimulating and expanding the commercial and manufacturing interests of the city. I sincerely hope there will be a cessation of all unpleasant criticism, and that the people will join in extolling Philadelphia. Harsh words should cease and better feeling should prevail. The interests of our city and its future are far greater than the ambitions of men or the success of the dividing and I firmly believe the great majority of our citizens recognize that party struggle and factional strife should be eliminated and the best thoughts of the people given to the development of the city, its honor and its credit.

Commissioner Durham thus expressed himself:

It is just as I expected all the time, and to my mind there never was any doubt as to the outcome. I am pleased with everything that has been done, and am satisfied with the majority. This has been a campaign of villification on the part of the opposition forces, but the result of the election shows that the people of Philadelphia do not believe the malicious attacks made upon the Republican administration by several of the papers. The people formed their own opinion as to the merits of the administration and the Republican party, and voted accordingly.

Judge Maxwell's defeat was a surprise. It was due to Democratic carelessness. Realizing that the Gordon-McAleer wing of their party concentrated upon the election as district attorney of P. F. Rothermel, insurgent Republican, they voted the straight Republican ticket in a spirit of retaliation. While the yellow press Claims this eliminates the Donnelly-Ryan Democratic organization, such is not the truth. Donnelly and Ryan will continue to elect state and national delegates and must be reckoned with. Col. Guffey or those who succeed him. It is said the colonel realizes this fact, and that he is now averse to giving further offense to the local regular Democratic organization.

CANTON TO HAVE THE MEMORIAL

NATIONAL COMMITTEE SO DECIDES AT CLEVELAND MEETING.

Active Work on Plans for Commemorating the Life and Work of William McKinley Now Under Way—The State Central Committees to Be Formed and Souvenir Receipts Prepared for Distribution.

CLEVELAND, O., Nov. 6.—The executive committee of the McKinley National Memorial association held its first meeting today at the office of Senator Hanna. The Hon. William R. Day, president of the association; Senator M. A. Hanna, vice president; Ryerson Ritchie, secretary; William A. Lynch of Canton; the Hon. Henry C. Payne of Milwaukee, Alexander H. Revell of Chicago and Senator Charles W. Fairbanks of Indiana were in session the entire day.

It was decided to have a central auxiliary committe in each state and territory. The local associations which are being organized everywhere will report to the state organizations.

Power was given President Day to appoint a number of prominent representatives of social and benevolent associations, commercial and labor organizations, educational, religious and patriotic bodies and to enlist every interest that desires to aid in raising the national memorial fund. Souvenir receipts are to be designed at once, and will soon be ready for distribution to the contributors through the several state auxiliary committees.

A statement embodying the object of the McKinley National Memorial association was adopted.

The national memorial will be reared over President McKinley's grave in the city of his home. It was his own expressed desire, and the wish of those most dear to him, that his remains should find their last resting place where the bodies of his little children lie buried.

Senator Hanna left for Washington tonight and will hold a conference with George B. Cortelyou, secretary to the president, and Myron T. Herrick, there tomorrow.

Big Massachusetts Majority.

BOSTON, Nov. 6.—Revised returns from the entire state of Massachusetts show that Gov. Crane has a plurality of 70,116 votes. Revised returns for the legislature show that the political complexion will be as follows: Senate 33 Republicans, 7 Democrats; house of representatives, 195 Republicans, 73 Democrats, 2 Social Democrats.

NO TITLE FOR ANDREW CARNEGIE.

NEW YORK, Nov. 6.—When seen at the St. Andrews' golf links this afternoon in reference to the report that King Edward had offered him, or would offer him, a baronetcy, Andrew Carnegie said:

"Why, that is all nonsense. I don't believe there is a word of truth in it. I suppose I would have an inkling of it if anything like that were going to be done."

CARNEGIE'S PLAN STILL CARRIED OUT

Old Employes of the Carnegie Steel Company Given Small Fortunes.

The board of directors of the Carnegie Steel Company yesterday took important action, regarding a reciprocity arrangement, for the benefit of its oldest heads of departments.

Several hours after the board meeting, the heads of departments, to whom bonanzas fell, were called into the general offices of the Edgar Thomson steel works, and informed that, because of their long and conscientious services to the company, they had been given blocks of stock in the company. It was stated by men, in a position to know, that the gifts came in the form of bonds, ranging from $10,000 up to $100,000.

The beneficiaries refuse to affirm or deny the report. They stated that such a matter was purely of a private character, and concerned no one, other than the United States Steel Corporation and themselves. None of the officials at Braddock for the Edgar Thomson steel works would say aught of the matter.

The old servants of the company, who are said to have profited from the presentation of blocks of stock, are Charles E. Dinkey, assistant to the general manager, who has been connected with the plant for a dozen years, and is a brother of Mrs. C. M. Schwab; Edward R. Oskin, chief paymaster, who has held the position several years, and was formerly engaged in other positions at the plant; George Brassett, the new general superintendent of the Carnegie blast furnaces, at Braddock, who succeeded C. G. Crawford in July; and several others, whose names it was impossible to learn. They are said to have received bonds worth from $10,000 to $50,000.

It was currently reported among other well posted officials at the works that three old officials had received $100,000 worth of bonds each. These are Thomas Cosgrove, superintendent of the transportation and labor departments of the Edgar Thomson steel works and blast furnaces, who has held the position of labor foreman for 25 years; Thomas Addenbrook, who has been superintendent of construction since the works were built; Thomas James, who has been master mechanic and assistant to the general manager for the past 23 years, and John Noey, superintendent of boilers at the steel works and furnaces for more than two decades. Last evening the workmen and under officials of the works congratulated their superiors on their good fortune.

STANDARD WINS A VICTORY.

Nebraska Referees Render a

leadership between John H. Brown, the successful candidate for controller, and James S. Beacom. Mr. Beacom gracefully concedes the laurel to Brown and will act accordingly.

FROM THREE COUNTIES.

Butler, Beaver and Crawford Give Good Off-Year Majorities for the Ticket.

BUTLER, PA., Nov. 6.—(Special.)—Complete returns from yesterday's election give the following figures: State treasurer, Harris, 2,623; Coray, 3,492; Harris' majority, 184. Judge of the supreme court, Potter, 3,640, Yerkes, 3,503; Potter's majority, 137. Clerk of courts, W. H. Campbell (Rep.), 3,474; George M. Graham (Fusion), 3,767; Graham's majority, 293. District attorney, E. E. Young (Rep.), 3,287; John S. Benninger (Fusion), 3,926; Benninger's majority, 639. County surveyor, Hilliard (Rep.), 3,751; Swain, 2,993; Hilliard's majority, 758. Constitutional amendment No. 1, for, 1,913; against, 457; second, for, 1,614; against, 382; third, for, 1,308; against, 590.

BEAVER, PA., Nov. 6.—(Special.)—Partial official returns of the election in Beaver county on Tuesday give the following results: Harris (Rep.), 3,545; Coray (Dem.), 2,023; Potter (Rep.), 3,557; Yerkes (Dem.), 2,013. District attorney, Cooper (Rep.), 3,473; Wilson (Dem.), 2,245. County surveyor, Baker (Rep.), 3,642; Leaf (Dem.), 1,998. The vote of the Prohibition, Peoples Union, Municipal league, Public Ownership tickets has not been counted yet, but is small in each case. The vote on the proposed constitutional amendments was almost unanimous throughout the county in favor of their adoption. Michael Baker, county surveyor, led the Republican ticket, and George Wilson, candidate for district attorney, the Democratic ticket.

MEADVILLE, PA., Nov. 6.—(Special.)—Crawford county complete returns give Harris 3,619; Coray 2,067; Porter, 480; McConnell, 18; Watkins, 62; Barnes, 12. Potter, 3,560; Yerkes, 3,028; Monderau, 663; Lowrt, 18, and Heydrick, 9. First constitutional amendment, for, 2,016; against, 381; second, for, 2,510; against, 311; third, for, 2,421; against, 353.

BARKER WILL CONTEST.

Cambria County Judge Serves Notice Upon the Democrats to That Effect.

EBENSBURG, PA., Nov. 6.—(Special.)—Judge A. V. Barker, who is, on the face of returns, defeated by Francis J. O'Connor for president judge of Cambria county by 51 votes, has notified the Democrats that he will contest the election. Judge Barker and his friends assert that they have enough evidence of illegal voting to change the result as shown. In case of a contest, Judge White of Indiana county, Judge Bell of Blair and Judge Bailey of Huntington county will compose the court.

The official election returns of Cambria county have just been counted, and Yerkes and Coray have carried the county by about 100 plurality. For president judge, Francis J. O'Connor has a plurality of 51 votes over Judge A. V. Barker. William Strauss, Democratic candidate for register and recorder, was elected by 800 plurality. The balance of the Republican county ticket was elected by small pluralities. The constitutional amendments were carried in this county.

WILSON'S NOTABLE VICTORY.

Clarion County Democrats Surprised at the Showing Made by Republican Candidate for Judge.

CLARION, PA., Nov. 6.—(Special.)—The victory of Wilson, Republican, for common pleas judge, over Hindman, Democrat, has completely surprised the Hindman partisans. Wilson's majority is 587. The fight was hard and bitter, but the result has been well received.

Complete returns show the following vote on the state ticket: Treasurer—Coray, 3,991; Harris, 3,025. For supreme court judge—Yerkes, 3,969; Potter, 2,982, a Democratic majority of about 1,000. The remainder of the Democratic county ticket received about 700 majority.

The Vote in Pennsylvania.

The following table shows the complete, though in some instances unofficial vote by counties for state treasurer and supreme court judge. Returns from Chester county not received:

COUNTIES.	State Treasurer. Harris, R.	State Treasurer. Coray, D.	Supreme Court. Potter, R.	Supreme Court. Yerkes, D.
Adams	2,220	2,074	2,208	2,097
Allegheny	39,475	11,403	39,515	11,392
Armstrong	4,617	3,822	4,595	3,874
Beaver	3,545	2,027	3,557	2,087
Bedford	2,593	2,790	2,385	2,798
Berks	5,809	5,176	5,786	11,148
Blair	4,353	3,716	4,451	5,799
Bradford	2,806	1,939	2,901	1,990
Bucks	6,122	7,111	5,982	7,678
Butler	3,620	3,402	3,640	5,508
Cambria	8,020	8,423	8,520	8,550
Cameron	476	450	466	472
Carbon	2,004	3,198	2,051	3,040
Centre	3,256	3,527	2,924	3,548
Clarion	3,625	3,961	2,982	3,959
Clearfield	5,596	5,715	5,575	6,010
Clinton	1,614	1,712	1,593	1,686
Columbia	1,159	2,402	1,146	2,481
Crawford	3,619	3,044	3,560	3,028
Cumberland	3,882	4,647	3,863	4,614
Dauphin	7,645	5,979	7,592	6,138
Delaware	6,661	3,898	5,878	3,847
Elk	2,211	3,885	2,201	3,880
Erie	5,373	3,340	5,307	3,342
Fayette	7,897	7,489	7,854	7,541
Forest	890	562	886	557
Franklin	4,779	4,955	4,726	4,977
Fulton	663	805	658	806
Greene	1,676	1,706	1,673	1,763
Huntingdon	2,716	2,177	2,716	2,139
Indiana	3,381	3,154	3,376	3,233
Jefferson	2,377	2,284	2,380	2,363
Juniata	1,417	1,478	1,408	1,481
Lackawanna	8,845	13,418	8,869	13,481
Lancaster	12,124	5,236	12,089	5,322
Lawrence	2,402	1,180	2,485	1,206
Lebanon	2,475	1,821	2,353	1,832
Lehigh	5,877	8,371	5,764	8,402
Luzerne	9,136	23,090	10,168	22,247
Lycoming	3,930	8,024	3,962	8,078
McKean	2,045	2,436	2,015	2,461
Mercer	3,593	2,992	3,624	2,992
Mifflin	1,631	1,796	1,597	1,797
Monroe	1,390	1,412	1,386	1,406
Montgomery	9,940	11,040	9,680	12,190
Montour	865	1,096	957	1,095
Northampton	4,695	7,424	4,617	7,542
Northumberland	5,371	8,169	6,559	8,118
Perry	2,711	2,370	2,696	2,384
Philadelphia	135,840	100,685	134,816	101,633
Pike	350	782	369	780
Potter	2,251	1,749	2,235	1,779
Schuylkill	8,425	11,882	8,626	11,422
Snyder	1,699	993	1,689	994
Somerset	6,211	2,467	6,172	2,415
Sullivan	1,152	1,322	1,162	1,317
Susquehanna	3,032	1,123	3,076	2,[illegible]
Tioga	3,765	1,821	3,633	1,894
Union	1,697	1,943	1,662	1,927
Venango	2,963	2,126	2,794	2,134
Warren	2,448	1,264	2,568	1,378
Washington	6,254	8,708	6,237	8,820
Wayne	2,104	2,158	2,092	2,159
Westmoreland	8,907	7,561	8,109	7,653
Wyoming	1,078	1,731	1,156	1,501
York	7,229	9,906	7,198	9,966
Totals	421,185	378,888	425,414	379,974

Chester county missing.

CHANLER IS SANE

Former Husband of Amelie Rives Gets Court Decision in His Favor.

RICHMOND, VA., Nov. 6.—Today the Albemarle county court heard the petition to appoint a committee for John Armstrong Chanler, the divorced husband of Amelie Rives, the Princess Troubetzkoy, the allegation being that Chanler was insane. After examining a number of witnesses the court refused the petition, holding that nowhere did the testimony show insanity.

This decision settles the question of Chanler's ability to manage his own property interests in Virginia which will now be turned over to him. It will be remembered that Chanler was placed by a sanitarium at the north, and escaping therefrom was lost to public view for months.

WABASH'S NEW PURCHASE.

Now Has Line from West Virginia Coal Fields to the Lakes.

MARIETTA, O., Nov. 6.—Information has been received here that the Wabash system has purchased the Ohio & Little Kanawha railroad, between Marietta and Zanesville.

Having last week purchased the Little Kanawha road from Parkersburg to the West Virginia coal fields, the system now has a through line from the lakes to the West Virginia fields.

PLURALITY FOR NASH IS 67,661

Ohio's Complete Returns Show Large Republican Gains.

BATTLE WAS WON ON PROSPERITY

Support for Roosevelt and Foraker the Cause of Victory.

DEMOCRATS GAINED ON LOCAL ISSUES

Leaders of Both Parties Agree That the Election of Nash and a Republican Legislature Was Due to the Prosperity of the Country.

(Special to the Pittsburgh Gazette.)

COLUMBUS, O., Nov. 6.—Based upon semi-official return received from 86 of the 88 counties of the state, Chairman Dick issued a statement shortly before 11 o'clock in which he places Gov. Nash's plurality at 67,661. The statement is as follows:

"We have returns from 86 out of the 88 counties of the state, leaving two to be estimated. These are Holmes and Fulton. Sixty-two of these counties give Republican majorities aggregating 90,840. 26 counties give Democratic majorities aggregating 23,179; this gives Gov. Nash a plurality of 67,661 in the state. This may be very slightly changed by the official count. The total vote in the state will probably be 900,000, but may fall below it. In the general assembly we have 68 out of the 110 members of the house, and 21 out of the 33 senators, giving us a majority on joint ballot of 35. These figures on the legislature are official and will stand.

Chairman Dick says the Republicans can thank the Bryan Democrats for a good part of their victory. These men, who were so persistently and unnecessarily mistreated by the Gold Democrats, manifested their resentment on election day. Most of them, he says, remained away from their party. A statement of the gains and losses in the several counties shows that the Democrats lost in the counties in which Bryan was strongest last year.

The taxation theories of Tom L. Johnson were not a factor in the election outside of Cuyahoga county, which shows a Republican loss of approximately, 13,000.

"Off Year" Record Broken.

The Republican plurality beats all records in what has become known as the quadrennial "off year," and, with two exceptions, the records of other years. In the "off years" or those following a presidential election the Democrats have carried Ohio, the exceptions being in 1881 after the death of Garfield, and in 1885 and 1893, after the Cleveland elections. In two of these three exceptional years, the president was a Democrat and these were considered "off years" for the Democrats. With the single exception of Hoadley in 1883, the Democrats never elected a governor of Ohio in any other than "off years," since the Republican party originated, and then they won on a local issue of liquor taxation.

Wherever local issues were paramount this year, the Republicans sustained losses, notably at Columbus, on account of local option, and at Cleveland, on account of Mayor Johnson's agitation of "taxation inequalities." Where no such conditions were confronted the Republicans made gains and they carried some Democratic counties that never before were represented by Republicans. The state was carried on national issues involved in the support of President Roosevelt and the indorsement of Senator Foraker for re-election.

Due to Prosperity.

In interviews, Senator Hanna, Governor Nash, of the Republican side, and Col. Kilbourne, Chairman Daugherty, and Secretary Gilliam, on the Democratic side, agree that the result was due to trend of sentiment on national affairs and none of these six leaders or others in interviews on the result refer to the silver question as a factor in the figures.

Chairman Daugherty added with emphasis:

"I believe Republican success is due to the assassination of McKinley and the prevailing prosperity."

Secretary Gilliam said: "The sympathy aroused by McKinley's death just before the election removed that antagonism which always exists among the opposition to the administration. There are thousands who will do things out of regard to the recently dead, who in a year's time will almost have forgotten that they ever lived. Undoubtedly, we were greatly handicapped by our inability to go upon the stump and criticise the policies of the administration. As the Republican party has been credited with the present prosperity, so it will be held strictly accountable for the reverse."

This city already is visited by many Republican candidates for clerkships and other places in the organization of the legislature in January. Among the candidates for the speakership are Representatives Cole, Crafts, Cummings, McKisson, Pollock, Panter, Price, Thomas and Willis. Owing to the Republicans succeeding unexpectedly in some Democratic counties there is quite a number of "unknown quantities" in these contests.

Returns by Counties.

The table is as follows:

Counties.	Rep. Dem. Maj.	Maj.	Counties.	Rep. Dem. Maj.	Maj.
Adams	100		Logan	2,061	
Allen		150	Lorain	3,500	
Ashland		420	Lucas	1,818	
Ashtabula	5,000		Madison	700	
Athens	2,000		Mahoning	4,000	
Auglaize		1,123	Marion	174	
Belmont	1,500		Medina	1,408	
Brown		700	Meigs	1,700	
Butler		1,794	Mercer		1,300
Carroll	875		Miami	2,000	
Champaign	1,400		Monmouth	3,000	
Clark	2,000		Morgan	514	
Clermont	2,125		Monroe	1,741	
Clinton	1,988		Morrow	400	
Columbiana	3,500		Muskegon	700	
Coshocton		226	Noble	500	
Crawford		1,890	Ottawa		794
Cuyahoga	73		Paulding	400	
Darke	816		Perry	600	
Defiance		744	Pickaway		645
Delaware	582		Pike		43
Erie	498		Portage	1,200	
Fairfield		1,868	Preble	514	
Fayette	905		Putnam		1,446
Franklin		2,252	Richland		700
Fulton	3,500		Ross	450	
Gallia	1,726		Sandusky	7	
Geauga	1,485		Scioto	1,900	
Greene	2,200		Seneca		500
Guernsey	1,200		Shelby		1,036
Hamilton	6,000		Stark	3,500	
Hancock	746		Summit	3,943	
Hardin	402		Trumbull	3,800	
Harrison	1,017		Tuscarawas		300
Henry		700	Union	1,400	
Highland	103		Vanwert	350	
Hocking	64		Vinton	600	
Holmes		1,200	Warren	1,670	
Huron	1,111		Washington	1,400	
Jackson	1,086		Wayne		418
Jefferson	2,650		Williams	746	
Knox	100		Wood	2,000	
Lake	1,800		Wyandotte		600
Lawrence	2,170				

The Majority in Iowa.

DES MOINES, IA., Nov. 6.—Today's returns from the county auditors of Iowa indicate that the ultimate official vote will give A. B. Cummings, the Republican governor-elect, something like 90,000 plurality.

TO CURE A COLD IN ONE DAY
Take Laxative Bromo Quinine Tablets. All druggists refund the money if it fails to cure. E. W. Grove's signature is on each box. 25c. 10lyxzs

SUSPECTS HAD STOLEN NOTES

ALLEGED MONTANA TRAIN ROBBER CAUGHT IN ST. LOUIS.

Had $8,500 Unsigned Notes of National Bank of Helena, Mon., in His Possession—Identified as Harry Lobaugh by Bertillion System—Woman Companion Also in Custody. Suspicious Contents of Trunk.

ST. LOUIS, Nov. 6.—The police have in custody a man and a woman suspected of complicity in the robbery of an express car on the Great Northern railroad near Wagner, Mont., July 3 last, when the safe was blown open and a consignment of unsigned notes for the National bank of Helena, Mont., amounting to between $50,000 and $100,000 was stolen. Of this amount $8,500 in new notes on the Helena bank was recovered, being found in the possession of the man and woman who were arrested at a hotel as Mr. and Mrs. J. J. Rose. They arrived at the hotel last Friday and announced that their stay in the city would probably be several weeks. The man was taken into custody last night and today the woman was arrested as she was about to leave the city. Their arrest resulted from finding several notes on the Helena bank and signatures forged. Both prisoners were taken before Chief Desmond today and "sweated." A photograph of the man was taken and measurements made according to the Bertillion system. Through these and circulars giving a description of the robbers the police identified Rose as Harry Lougbaugh, alias "Kid" Lougbaugh, alias Harry Alonzo.

Lillian Rose is the name given by the woman. Both prisoners were examined at some length, but very little was learned from either.

Late this afternoon Loughbaugh admitted to Chief of Detectives Desmond, under the "sweating" process, that all of the money, $8,500, taken from him and Lillian Rose, belonged to him but he would not say where he secured it. This money has been identified from description as part of the loot of the Great Northern train robbery in Montana, July 3, last.

Chief Desmond searched the trunk which was captured with the woman and found therein a small pocket dictionary, on the cover of which was written "Wagner, Mont." On the fly leaf was inscribed a note supposed by the police to have been written by Lillian Rose, but no name is signed to it.

The prisoners are being held to await information from the Montana authorities who have been telegraphed about the arrests.

LARGE EARNINGS.

Pittsburgh Brewing Company Presents a Flattering Report at Stockholders' Annual Meeting.

At the annual stockholders' meeting of the Pittsburgh Brewing Company yesterday reports of officers showed 930,209 barrels of beer sold, net profits from this over $1,600,000, and surplus at the end of the fiscal year, ending October 26, $1,213,894 93. The meeting took no action in relation to contemplated extensions of operations. The board of directors will organize today, and is expected that the present officers will be re-elected.

Gross earnings of the company for the year were $6,058,622 44, and operating expenses, $4,471,014 19. There was paid out in interest on bonds and dividends on preferred and common stock, $1,044,635 52. In addition there was paid for state tax and marked off for depreciation of properties, $240,649 19. The company holds in its treasury 181 bonds, 7,898 shares of preferred and 10,755 shares of common stock.

President F. W. Mueller said in his report that substantial improvements have been made in the past year at the Iron City, Baeuerlein, Keystone, Mt. Pleasant, Latrobe and Uniontown breweries, and that a large bottling establishment is being erected at the Iron City plant. He calls attention to the fact that net earnings for the year were over $250,000 greater than the year before, and that the company has adhered to a policy of avoiding price advances, while improving the quality of the product.

The stockholders' meeting elected the following directors: L. Vilsack, H. E. Wainwright, F. W. Mueller, M. Winter, E. J. Frauenheim, Fred Gwinner, P. F. Straub, Joseph A. O'Neill and Marcus Aaron. John D. Nicholson was elected a member of the advisory committee.

DOUBT ABOUT SHERIFF.

Only 31 Votes Between the Candidates for That Office In Fayette County.

UNIONTOWN, PA., Nov. 6.—(Special.)—Unofficial returns from nearly all of Fayette county show that the election of the complete Republican ticket, state and county, except for sheriff, which will hardly be sure until the official count is made. Samuel E. Frock has an apparent plurality over Martin A. Keifer, Republican, of 36 votes on the returns tabulated here, but errors may change the majority to the other side. Duplicate returns from all the precincts have not reached here yet and it is from the missing ones reported here by telephone in which an errors may exist.

The greatest run made was that of Arthur S. Hagan for coroner. He is ahead of every part of his ticket and wins out with over 1,100 plurality. Alfred E. Jones, Republican, for district attorney, beats W. C. McKean 300. Thomas H. Ryan is elected poor director. William K. Allen, county surveyor by about 400 plurality. Only about 25 per cent of the vote cast in the county voted on the proposed amendments to the constitution, and the greater part of them were for the amendments. The state ticket was 300 plurality in the county.

REVIEW OF CARTER CASE.

Judge Kohlsaat to Sit and the Captain to Be Released on Bail.

CHICAGO, Nov. 6.—Oberlin M. Carter, now a convict in the government prison at Fort Leavenworth, Kan., and formerly a captain in the United States engineer corps, is to have a rehearing of his case in a civil tribunal. He now has the assurance of the government authorities that all the evidence is to be reviewed before Judge Kohlsaat in the United States circuit court in this city, the hearing to take place, probably, within a few months. Carter will be called on as a witness in his own behalf, and for the purpose of testifying in court he will be released temporarily from his place of confinement.

This is the result of the suits brought by the government some months ago in several federal courts for the purpose of recovering the proceeds of $722,582, which, it was proved at the court-martial, Carter had embezzled from the United States. His uncle, Lorenzo D. Carter, and his brother, L. Stanton Carter, were said to have reinvested this money and secured it for the purpose of having a fortune ready for the former army officer upon his release from the military prison.

DR. SWALLOW FOUND GUILTY.

Fellow Pastors Convict Him of Falsehood and Suspend Him from the Ministry.

HARRISBURG, Nov. 6.—Dr. Silas C. Swallow was today convicted of falsehood by a committee of the Central Pennsylvania Methodist conference and suspended from the ministry until the next annual conference, which meets at Shamokin next March. The charges against Dr. Swallow were preferred by the Rev. Charles V. Hartzell, pastor of the Vine Street Methodist Episcopal church, and grew out of a controversy between Hartzell and Swallow over a publication in the Pennsylvania Methodist, of which Dr. Swallow is editor.

Dr. Swallow was the Prohibition nominee for state treasurer in 1897 and the Prohibition and Good Government candidate for governor in 1898. He was the presidential nominee of the Christian Advocate party last November and was strongly supported for the presidential nomination at the national prohibition convention at Chicago in 1900.

M'KINLEY YEAR RECORD BROKEN

New York State Republicans Increase Their Big Legislative Lead.

MAJORITY SEVEN MORE THAN LAST YEAR

The Party Profits in All City Districts Where Democrats Try to Save Municipal Ticket—Shepard Asked to Succeed Croker.

(Special to the Pittsburgh Gazette.)

ALBANY, N. Y., Nov. 6.—In the legislature of 1902 the Republicans will have all they had last year, with a few assemblymen added. The two vacancies in the senate caused by the death of Senator Michael Russell in the Thirtieth district, and Senator Cornelius R. Parsons, in the Forty-third district, will be filled respectively by William D. Barnes and Merton E. Lewis, both Republicans. The assembly, which this year stood 105 Republicans and 45 Democrats, will stand next year 108 Republicans, 41 Democrats and one Independent Democrat—Higgins of the Third Albany district—who also was nominated by the Republicans. This is counting all of the fusion candidates in Greater New York as Republicans.

The result in the assembly is a surprise even to the most sanguine Republicans. Last year's Republican majority of 60 in the house was unprecedented and was accounted for by the very heavy vote cast for McKinley in this state, which carried along all of the Republican candidates. It was expected that the Republicans would lose in the neighborhood of 15 assemblymen this year, but instead of that, practically complete returns show that they gain three and will have a majority of 67.

In all of the city elections the Republicans appeared to have profited on the assembly vote from the efforts of the Democrats to elect their city tickets, while in the country districts the fact that the last legislature cut the direct state's tax rate just about in two, resulted in the return of practically all of the old members who were renominated, and in election of Republican members in the other districts, in response to the argument that the next legislature will be expected to back up Gov. Odell in further measures of economy in hope of entirely wiping out the direct tax rate.

Complete Figures of the City.

NEW YORK, Nov. 6.—(Special.)—Following are complete figures of election returns for this city:

For mayor of Greater New York—Seth Low (Fusion), 294,962; Edward M. Shepard (Tammany), 265,128; plurality for Low, 29,834.

For controller—E. M. Grout (Fusion), 299,718; W. Ladd, Jr., (Tammany), 254,737; plurality for Grout, 44,976.

For supreme court justices—Morgan J. O'Brien (Fusion and Tammany), 268,046; James A. Blanchard (Fusion), 162,191; John Proctor Clarke (Fusion), 156,867; Samuel Greenbaum (Fusion), 168,226; Charles H. Knox, (Tammany), 149,984; Charles W. Dayton (Tammany), 150,251; Robert F. Van Wyck (Tammany), 127,887. The four first named justices are elected. Van Wyck's vote is 20,832 less than the next lowest candidate and 38,049 less than Shepard received in Manhattan and the Bronx.

For district attorney—William Travers Jerome (Fusion), 163,959; Henry W. Unger (Tammany), 148,079; plurality for Jerome, 15,880.

For president board of aldermen—C. V. Fornes (Fusion), 292,016; C. M. Van Hoesen (Tammany), 260,652; plurality for Fornes, 31,884.

For president Manhattan borough—Jacob A. Cantor (Fusion), 139,085; Isaac Fromme (Tammany), 124,257; plurality for Cantor, 14,828.

For president Brooklyn borough—J. Edward Swanstrom (Fusion), 105,459; Edmund H. Driggs (Democrat), 93,193; plurality for Swanstrom, 12,166.

For president Bronx borough—Louis C. Haffen (Tammany), 19,500; S. C. Wells (Fusion), 18,039; plurality for Haffen, 1,470.

For president Richmond borough—George Cromwell (Fusion), 6,628; Nicholas Muller (Tammany), 6,260; plurality for Cromwell, 568.

For president Queens borough—Joseph Cassidy (Democrat), 14,437; Henry Doht (Republican), 10,484; Robert E. Laurence (Citizens), 1,952; plurality for Cassidy, 2,001.

NEBRASKA'S GOOD WORK.

Republican Majority May Reach 12,000 in Bryan's State.

LINCOLN, NEB., Nov. 6.—Complete and nearly complete returns from more than a third of the counties in Nebraska increase the pluralities for the Republican state ticket. If the ratio of gain shall be maintained, Sedgwick, Republican candidate for supreme judge, will have a plurality of 12,000. Chairman Lindsay of the Republican state committee says it will not be less than 7,000, and this is conservative.

HAMILTON'S

The Angelus Piano Player

We believe in spreading the splendid influence of good music throughout the land, and we are accomplishing much in this direction by means of the Angelus Piano Player.

It plays any piano, and it does much more—it reproduces those exquisite effects for which pipe organs and complete orchestras are famed. Its range is wonderful—from deep, bell-like sonorousness to the piercing vibrations of the piccolo. And all compositions are alike easy to the Angelus, which plays all kinds of music, and is so simple that children can operate it without any experience whatever.

The Angelus is the natural companion of every piano. Hear it play—today.

S. HAMILTON
Hamilton Building, 335-337 Fifth Ave., Pittsburgh.
Catalogue Free.

Largest Jewelry Establishment in Pittsburgh.

LA VALLIERES
The Latest Novelty in Jewelry
Dainty—beautiful and destined to become very popular
Baroque Pearl—Peridot Topaz—and other drops—
See our line—
HARDY & HAYES, Jewelers.
213—FIFTH AVENUE—215

What is Ovaritis?

A dull, throbbing pain, accompanied by a sense of tenderness and heat low down in the side, with an occasional shooting pain, indicates inflammation.

On examination it will be found that the region of pain shows some swelling. This is the first stage of ovaritis, inflammation of the ovary. If the roof of your house leaks, my sister, you have it fixed at once; why not pay the same respect to your own body?

You need not, you ought not to let yourself go, when one of your own sex

MRS. ANNA ASTON.

holds out the helping hand to you, and will advise you without money and without price. Mrs. Pinkham's laboratory is at Lynn, Mass. Write a letter there telling all your symptoms and get the benefit of the greatest experience in treating female ills.

"I was suffering to such an extent from ovarian trouble that my physician thought an operation would be necessary.

"Lydia E. Pinkham's Vegetable Compound having been recommended to me, I decided to try it. After using several bottles I found that I was cured. My entire system was toned up, and I suffered no more with my ovaries."—MRS. ANNA ASTON, Troy, Mo.

"Mellor"
Stands for Melody

DO YOU KNOW THE CHAUNCEY PIANO?

Well, it will appeal to your airiest fancy of piano excellence. The Chauncey is one of our particularly noteworthy instruments. Hundreds of Pittsburgh families own a Chauncey—hundreds more are learning that it is a home piano—one which always gives good all-round satisfaction.

Catalogue free by mail.

Sold only by
MELLOR'S
C. C. Mellor Co., Ltd.,
319-321 FIFTH AVE.
Also sole depot for Steinway and Krakauer Pianos and for the Pianola.

JOHN WANAMAKER
New York Merchant Tailoring.

Yes, there are always some features of a Suit or Overcoat that can properly be left to the taste of the wearer. We are very careful to catch your notion as well as to keep within the lines prescribed by fashion. It is one of the features of THE JOHN WANAMAKER NEW YORK MERCHANT TAILORING to do this. Of course the business keeps growing.

R. M. GRIFFITH & CO.,
Cor. Sixth Ave. and Smithfield St,
R. M. Griffith. Walter Sidebottom.

PILES CURE GUARANTEED.
NO KNIFE. NO PAIN. NO DETENTION FROM BUSINESS. Dr. Warner is the original and only Regular Rectal Specialist in Pittsburgh who limits his practice to Piles and Rectal Diseases—Established 1883.
REFERENCES
(By Permission):
BOYD CRUMINE, Attorney-at-Law, 426 Diamond st.
JOHN KIRKPATRICK, Fire Insurance, 327-329-331 Fourth ave.
W. S. McKEE, Glass Mold Mfg., 237-239 First ave.
A. R. McKAIN, Hatter, Liberty and Sixth ayes.
EDW. DAVIDSON, JR., Contractor, Forty-second and Davidson sts.
Separate and Private Parlor for Ladies.
Office Hours—9 a. m. until 4 p. m. Special appointments made for Sundays or evenings.
DR. WARNER, 418 PENN AVE., PITTSBURGH.
OPPOSITE HOTEL LINCOLN.

Are You Burning Coal in Your Furnace?

Wouldn't you burn gas if you weren't afraid of this monthly bill?
Have you ever looked into the merits of the Simpson Improved High Power Furnace Burner?
Thousands have and are burning gas at no greater cost than anthracite coal.
Why not you?
For Sale, Demonstrated and Guaranteed.
Showrooms 626 Penn Ave.
Simpson Stove & Manufacturing Co.
1010xxva

PIANOS. BEST MAKES AT CUT PRICES.
AMBUHL BROS.,
433 WOOD ST.

JOSEPH HORNE CO.

Weather—Fair. Thursday, Nov. 7, 1901.

Third Floor—North Side—

Special Order Dress-Making and Tailoring.

We have selected TWENTY-TWO IMPORTED COSTUMES—more or less copied and handled, and have marked them at

One-Third of Former Prices

to close them out at once.

Special Sale in the Third Floor Millinery Department.

We announce a special sale of Trimmed Walking Hats, Promenade Hats and Golf Hats—latest ideas and shapes—just in—

On Separate Tables, $2.50, $3.50, $5, $8.

Ladies' Untrimmed Hats, $1 and $1.50 each. New beaver effects and just right for every day wear.

Ladies' Trimmed Hats and Toques—separate table—$2.50, $3.50, $5, $8, $10. Made from Paris models. Full style and merit.

Children's Hats for all ages in all shapes. Very nobby. Prices are not high and qualities the very best.

The new Tams, Etons, broad brim Corduroy Velvet Hats, all accepted colors, all the new stuffs. Latest to be had to match coats and dresses. Quill and ribbon trimmed. Interestingly low prices.

Clearing-up Sale of odd bunches of Artificial Flowers—slightly soiled and handled—but large variety. Worth up to 50c a bunch. Come and choose at 5c a bunch.

Three Good Dress Goods Propositions.

A brief repetition of three interesting offers:

75c a yard—$1 quality—3,600 yards of finest Albatross, made in France. Seventeen pretty house colors and the popular navy. 44 inches wide.

75c a yard—$1 quality—French Foule, made in France. 50 inches wide. Fourteen desirable shades.

75c a yard—$1.25 quality—Strictly all-wool black Princess Crepe, 44 inches wide. 1,000 yards, to sell at the less price.

Specials From the Toy Department.

A few dozen soiled Dolls and Dolls' Go-Carts and Carriages will be offered today

AT HALF PRICES.

A fine opportunity to buy something for little money that will give little girls much pleasure.

We also call attention to our Crokinole and Combinola Boards for 75c and $1.25. Twenty different games can be played on our $1.25 Combinola Board.

Stoves, Radiators and Fittings.

The House Furnishing Department in the basement has every convenience for supplying heat. Notice how much comfort can be purchased for a small sum.

$1 for round Gas Stoves, planished drum and star burner. Others from $1.50 up.
Open front Monarch Stoves, nickel trimmings and brass reflectors, $3 to $7 each.
Larger Monarch Stoves for large halls, nickel trimmings and cast iron base, $17 each.
"The Puritan" Radiators—bronze and nickel plated, planished iron tubes, prices as follows: 4-tube, nickel, $6.50 each; 4-tube, bronze, $6.50 each; 6-tube, bronze, $8.50 each; 6-tube, nickel, $11 each.
Other Radiators as low as $3.50 each.
Acme Gas Stoves, open front with asbestos back and powerful burner, $3 to $15 each.
"The Classic" Gas Heaters with brass reflectors, Russian drums and nickel trimmed, $4, $4.50, $5, $7 and $8 each.
Monarch Radiators can be used with flue connection or without, $7.50 each.
Brass Fenders, highly polished—two different styles, $1.05 to $1.65 each. Black Fenders, any size, 35c each.
Gas Tubing, the best quality only, covered and plain, 5c, 8c and 10c a foot.
Spark Guards for Acme Stoves, 35c each.
Folding Nursery Fenders, $1.50 each.
Round or square top Spark Guards, any size, 85c each, coppered.
Asbestos Boards for fire backs, three sizes, 35c, 40c and 45c each.
Asbestos Fiber, best quality, large boxes, enough for large back wall, 15c a box.
Burners for fitting on grate fronts, 50c and 75c each, with spud.
Stove Boards, Aluminum finish, 26x26, 65c each.

Men's House Coats.

Some call them Smoking Jackets. Anyhow they are a house coat chuck full of negligent comfort, just such garments as every man should possess.

The point we desire to make is that House Coats are great staples for Christmas presents. As our lines are now ready we suggest choosing the coat at once. First choice is always desirable.

Our Jackets are tailor-made by competent tailors. The assortment this year includes the popular reversible cloths and Velvet and Matelasse.

The prices range from $4.50 to $25.

All the cloths are made of best wool.

MEN'S BATH ROBES—
A very handsome line of mercerized oxford Bath Robes, lined with soft white terry. Blue, pink and white. These robes are made in London and are confined to us for Pittsburg and Allegheny.
Elderdown Bath Robes—soft, comfortable and warm; blue, brown, red and gray; price, $3.50 to $8.
Imported Terry Bath Robes—from Paris and London—delightfully soft; priced from $5 to $15.

MEN'S LOUNGING ROBES—
Made of imported Flannels. A range of beautiful patterns. Bright and subdued patterns. Price $20.
Lounging Robes of very soft Vicuna Wool—gray, blue and red. Price $25.

NOTE—The above garments for men are all sold in the Men's Furnishing department, the largest and best apportioned department of its kind in the middle west. It occupies the street floor of the new annex. Separate entrance east of the main entrance.

A Special Velvet Waist, $8.50.

Our showing of velvet waists is admirable in every way, comprising everything worthy of women who appreciate what is handsome. There is a varied range of prices. We have room, however, but for the mention of one special number that we should like women to meet today.

This velvet waist is in green, blue and brown overspread with white pin dots. The effective beauty of the combination can be imagined better than it can be described. The front has a yoke formed of small tucks, while the back is plain. Fastens down front with fancy buttons; the cuffs, sleeves and stock are made of same material. The price does not agree with the waist, but any means, being only $8.50.

PENN AND FIFTH.

Men's Furnishings.

Got a Cold?

Why don't you wear Dr. Deimel's Linen Mesh Underwear?
Comfort, health, cleanliness Perfectly combined.
Ask for the booklet.
J. G. BENNETT & CO.,
Wood and Fifth.

Glass-Enameled Tanks

Are used in our Brewery for making our beer, so CLEANLINESS is assured.

LUTZ BEER

Bottled Specially for the Family Trade.

Best Teeth, Gold Crowns, Bridge Work, $8.00 $4.00
Painless Extracting.
ALBANY DENTAL PARLORS,
Fifth Ave. and Wood St.
Open Evenings.
163xxvx

we have enlarged our facilities to accommodate our increasing trade for fine work

DA

BROUGHT TEARS TO SCHLEY'S EYE

Court and People Electrified by Rayner's Fine Peroration

DEWEY LEADS CROWD IN CONGRATULATION

Thrilling Rebuke to the Traducers of the Naval Hero of Santiago.

GENEROSITY PAINTED IN GLOWING COLORS

Chief Counsel Very Sarcastic in Treatment of Opposing Minor Witnesses, at One Time Provoking Capt. Lemly to Remonstrance.

WASHINGTON, D. C., Nov. 6.—The climax of the Schley court of inquiry came this afternoon when Mr. Rayner, the chief counsel for Admiral Schley, concluded a brilliant argument of over three hours with a peroration so eloquent and impassioned that all within the sound of his voice were profoundly touched.

This remarkable trial, he said, sought to condemn the man who had brought to a successful termination as great a naval triumph as was ever won. In vivid colors he painted the picture of the Brooklyn with Commodore Schley on the bridge fighting the entire Spanish fleet until the Oregon appeared out of the smoke. The thunders of the Brooklyn, music for the ears of his countrymen, he said, aroused Admiral Schley's envious foes. He pictured the victorious sailor suffering as few have suffered for three long years, while the fires of persecution leaped around him, and now awaiting the hour of his vindication in the verdict of the court.

Court and Audience Electrified.

"And when it comes," he concluded, "he can, from the high and exalted position that he occupies, look down upon his traducers and maligners, and with excellent pride exclaim: 'I care not for the venomous gossip of clubs, drawing rooms and cliques and the poisoned shafts of envy and of malice. I await under the guidance of divine providence the verdict of posterity.'"

The scene in the court room as he finished with these words was thrilling. The members of the court displayed evidences of emotion, and Admiral Schley himself was plainly moved. He sat, leaning back, with his hands behind his head. His chin twitched and as his counsel said he could afford to await the verdict of posterity, two big tears rolled down his cheeks. He moved uneasily to conceal his emotion and under the pretense of adjusting his glasses, brushed the tears aside.

For full 30 seconds after Mr. Rayner closed there was not a sound. Then the tension broke in a loud burst of applause. Admiral Dewey, after about half a minute, arose to remind the spectators that such a demonstration was out of place. A moment afterward the court adjourned, the judge advocate pleading that he could not well go on today.

A Line of Congratulation.

Then another remarkable thing happened. As soon as the gavel fell, the entire audience surged forward to shake the hands of Admiral Schley and Mr. Rayner; but the on-coming spectators fell back a moment as they saw Admiral Dewey and his two associates move around the table, as if by a common impulse, and congratulate Admiral Schley and his counsel. Even Capt. Lemly, the judge advocate, came forward to join in the congratulations. Then the public had its inning, and for 15 minutes after the court adjourned, Admiral Schley and Mr. Rayner were kept busy shaking hands.

Capt. Lemly will begin the closing argument tomorrow afternoon.

E. S. Theall, acting on behalf of Stayton and Campbell, who were retained by Admiral Sampson to look after the admiral's interest before the court of inquiry, today sent a letter to the court protesting against the inclusion in the record of certain statements deemed to reflect upon Admiral Sampson's conduct at Santiago. The latter is addressed to Admiral Dewey as president of the court.

Admiral Dewey announced privately before the opening of the court today that there would be no morning session of the court tomorrow. Mrs. Dewey has been indisposed recently, and the admiral will devote the forenoon tomorrow to removing her from their home in the suburbs to their city residence.

Wisdom of the Loop.

Capt. Parker, resuming his argument, maintained that the blockade of Santiago was effective, and defended the Brooklyn's loop.

Mr. Rayner began his argument by paying a compliment to Judge Advocate Lemly and his assistant, Mr. Hanna, for the "most judicial impartiality with which they have managed this case."

Discussing dispatch No. 7, known as the "Dear Schley" letter, Mr. Rayner contended that the order conveyed in that message made it incumbent upon Commodore Schley to remain at Cienfuegos. He declared that this was the key to the whole case, and that it did not admit of any other construction than that Commodore Schley should remain at Cienfuegos.

Mr. Rayner made sarcastic references to Commander Southerland's megaphone message which was never received by Commodore Schley, and to Lieut. Bristol's faith in his eye measurement rather than in the stadimeter.

Mr. Rayner said he could not believe what Lieut. Hood had said concerning the messages, written and verbal, which he had carried to Commodore Schley from Admiral Sampson. It was inconceivable that the commander-in-chief would give him a dispatch outlining his uncertainty as to the presence of the Spaniards at Cienfuegos and at the same time would give the lieutenant a verbal message saying he was positive that they were there.

A Victim of Circumstances.

Without impugning any officer of the American fleet, Mr. Rayner declared Admiral Schley was the victim of an unfortunate combination of circumstances that left him in total darkness as to the location of the Spanish fleet.

Concerning the question of coaling at sea, Mr. Rayner read the testimony of several witnesses to prove the great difficulties such a task involved. He said all they wanted to prove was that Admiral Schley was honest when he informed the department of his increasing anxiety regarding the coal supply, and that he acted according to the dictates of his own conscience.

Coming to the reconnoissance of May 31, Mr. Rayner contended that it had been Commodore Schley's chief intention to develop the Spanish land batteries, and in this, he said, he had been eminently successful.

Mr. Rayner said Capt. McCalla had admitted on the stand that he himself had disobeyed orders in not leaving the Eagle off Cienfuegos when he left for Key West. He did not, he said, mean to criticise Capt. McCalla, but if he was not to be censured for disobedience of orders, why, he asked, should Admiral Schley be?

Sets Store by Cook's Testimony.

Mr. Rayner discussed the ninth specification, which dealt with the loop of the Brooklyn on July 3, and the possibility of colliding with the Texas. He said he stood upon the testimony of Capt. Cook, who, all things taken together, had the best opportunity to give all the information about the loop. What might have happened had the Brooklyn turned to port was purely a matter of conjecture. The turn in the other direction was completely successful.

Mr. Rayner read portions of Hodgson's testimony and again fell back upon Capt. Cook's testimony as decisive of the point at issue. Capt. Cook had said, Mr. Rayner stated, that the danger of collision had never entered his head. No one, he said, had intended to attack Lieut. Commander Hodgson, but the entire controversy was Hodgson's own fault.

"There has been too much magazine discussion and too much gossip," he said.

The speaker then aroused a controversy by this passage in his remarks:

Lieut. Potts has covered himself with renown. His name will echo through the ages of undying fame. When Manila shall be forgotten and Santiago will be buried in oblivion, the name of Potts shall live. Whenever an admiral or a commodore or a captain is engaged in the carnage of mortal conflict, beware of Potts. Beware of your looks. Be careful how you walk. Be careful how you sit down. Be reserved and reticent in your speech. Model your entire course and conduct of action according to Potts, that precocious child of the kindergarten who confesses that he was always scared when he was in battle, but who, unfortunately, was never engaged in any battle sufficient enough even to arouse his timidity.

Capt. Lemly Apologizes.

At this point Capt. Lemly protested against Mr. Rayner's strictures of Lieutenant Commander Potts, calling the speaker "unreliable," and his protest led to a dramatic scene in the court room.

"You," replied Mr. Rayner, "are not only unreliable, but you are offensive."

Admiral Dewey interfered to say that the court would consider all the testimony, that Lieut. Potts had said he was scared, but that Mr. Rayner had stretched the testimony a little. There was, however, no occasion for acerbity. Capt. Lemly then said he regretted having made the remark and Mr. Rayner continued his speech.

Mr. Rayner then took up the fifth specification, alleging disobedience of the orders of May 25. He argued that there was nothing positive in the department's information, and that the orders were not mandatory.

"Is a commanding officer away from home," he asked, "to be stripped of every prerogative that he ought to possess in order to determine upon the exigencies of the occasion? If he acts honestly, according to the best judgment and light that he has, is he to be branded and consigned to ignominy because some one else in the same situation might have adopted a different course?"

Mr. Rayner dwelt at length upon Capt. Sigebee's assurance to Commodore Schley that Cervera's fleet was not at Santiago, on the strength of which the retrograde movement to Key West was begun. Mr. Rayner then closed in these words:

"Such a trial as this has never to my knowledge taken place in the history of the world. It seemed to my mind that this case had hardly opened with the testimony of Capt. Higginson before it commenced to totter, and from day to day its visionary fabric dissolved from view. When Capt. Cook, their last witness, was put upon the stand, the entire structure collapsed; and now, when the witnesses from our own ships and the gallant captain and crew of the Oregon and Admiral Schley have narrated their unvarnished tale, the whole tenement, with all of its compartments, from its foundation to its turret, has disintegrated and lies here like a mass of blackened ruins.

It has taken three years to reveal the truth. There is not a single word that has fallen from the tongue of a single witness, friend or foe, that casts the shadow of a reflection upon the honored name of the hero of Santiago. He has never claimed the glory of that day. No word to this effect has ever gone forth from him to the American people. The valiant Cook, the heroic Clark, the lamented Philip, the intrepid and undaunted Wainwright, and all the other captains, and every man at every gun, and every soul on board every ship, are equal participants with Admiral Schley in the honor wrought upon that immortal day. We cannot strike down his figure, standing upon the bridge of the Brooklyn. There he stands upon the bridge of the Brooklyn, his ship almost alone receiving the entire fire of the Spanish foe, until the Oregon, as if upon the wings of lightning, sped into the thickness of this mortal carnage.

The Commodore's Generous Spirit.

"God bless the Oregon!" was the cheer that rang from deck to deck, and on they went, twin brothers in the chase, until the lee gun was fired from the Cristobal Colon and the despotic colors of Spain were swept from the face of her ancient possessions.

"Well done; congratulate you on the victory," was the streamer that was bent from the halyard of the Brooklyn, and from that day to this no man has ever heard from Admiral Schley the slightest whisper or intimation that he has usurped the glory of that imperishable hour. The thunders of the Brooklyn as she trembled on the waves have been discordant music to the ears of envious foes, but they have pierced with a ringing melody the ears of his countrymen and struck a responsive chord at the fireside of every American home. And, what is more than all which has been revealed in this case, as matchless as is his courage, and as unsullied as is his honor, is his beautiful character and the general spirit that animates his soul and the forgiving heart that beats within his bosom. Yes, we cannot strike him down.

Erect he stands as the McGregor,
When his step was on his native heather.
And his eye was on the peak of Ben Lomond.

His country does not want to strike him down, nor cast a blur upon the pure escutcheon of his honored name.

For three long years he has suffered, and now, thank God, the hour of his vindication has come. With composure, with resignation, with supreme and unfaltering fortitude, he awaits the judgment of this illustrious tribunal; and when that deliverance comes, he can, from the high and exalted position that he occupies, look down upon his traducers and maligners and with exultant pride exclaim: "I care not for the venomous gossip of clubs and drawing rooms and cliques and cabals, and the poisoned shafts of envy and of malice. I await, under the guidance of Divine Providence, the verdict of posterity."

ATTACKED BY CONVICTS.

Guard at the Huntingdon Reformatory Seriously Injured by Three of the Prisoners.

HUNTINGDON, PA., Nov. 6.—(Special.)—Three Philadelphia prisoners named Walters, Gibbons and George, serving second terms in the reformatory, made a murderous assault last evening upon Guard Adams, and in consequence the latter may be deprived of the use of his left hand. The three were working with a gang of whitewashers. A difficulty of some kind led to an encounter between the guard and Gibbons and George, when Walters made a dash at the unsuspecting officer with a drawn knife, which he had secreted about his person, and slashed him in a terrible manner on the hand. Other officers interfering probably averted a murder.

Charters Issued at Harrisburg.

HARRISBURG, Nov. 6.—Charters were issued today as follows: The Electro-Magnetic Brake Company, Pittsburgh, capital, $5,000; Carnegie Sheet Steel Company, Pittsburgh, capital $1,000; The West Penn Light & Power Company, Allegheny City, capital $1,000.

PENNSYLVANIA NEWS NOTES.

GREENSBURG—John Redhed was arrested yesterday on a warrant sworn out by his brother-in-law, James I. Connor of Salem township, who charges him with burglary.

TITUSVILLE—The store of the Spartansburg Mercantile Company at Spartansburg was entered last night by burglars and a quantity of clothing, shoes and jewelry was stolen.

WASHINGTON—The Rev. C. W. Comin, pastor of the Pigeon Creek United Presbyterian church, has announced that he will shortly resign the pastorate. He has been pastor of this church about 12 years.

LEECHBURG—The body of the man who was found dead on the railroad tracks here Sunday night was identified this morning as that of George McWilliams of New Kensington. The body will be taken there for burial.

IRWIN—Fire was discovered at an early hour this morning in the drygoods store of Adam Schade in the Opera House block. Much damage was done to the stock by both fire and water before the fire was extinguished.

WASHINGTON—A letter has been received by Mrs. Truax of this city informing her of the safe arrival at Bitanga, West Africa, of her daughter, Mrs. W. C. Johnson. She was met at the coast by her husband and brother-in-law, and went at once to Efulen, where she will be employed in missionary work.

MONONGAHELA—Excavating is in progress at West Monongahela for the foundation of the sub-station power house of the Monongahela street car line. A similar structure is being built at Lock No. 4. The power will be generated at Rankin.

Pittsburgh Gazette Cable Features

FRANCE DEFINES HER POSITION

Says That Some Claims Against Turkey Are of Twent-five Years Standing—Turkey Must Pay Up at Once or Take the Consequences.

(Special to The Pittsburgh Gazette.)

WASHINGTON, D. C., Nov. 6.—France has officially communicated to the United States an explanation of her purpose in occupying the island of Mitylene, belonging to Turkey. This explanation was made today to Secretary Hay by M. de Margerie, the charge d'affaires of the Paris government, and as stated by that gentleman it is so convincing and clear as to effectually remove any misgivings which may have been entertained by the president and Mr. Hay regarding the intentions of France.

It is learned authoritatively that M. de Margerie explained that in occupying the island of Mitylene, France has no intention of permanently holding Turkish territory. A due regard for her interests in the orient compelled her to take this action. The justice of her claims has been repeatedly recognized by the sublime porte. Some of them arose out of incidents which occurred 25 years ago. They were diplomatically presented to the sultan with necessary proof. M. de Margerie himself, who was stationed in Constantinople for 10 years, was engaged in the negotiations for their settlement. The sultan agreed to pay, but failed to keep his engagements.

The matter reached a stage where French dignity could no longer permit evasion. As a sign of her displeasure, and in the hope of causing the execution of Turkish promises, the French ambassador in Constantinople was withdrawn. Two months passed, and the sultan still failed to meet his admitted obligations.

France has important interests in Turkey, religious and otherwise. French missions, French schools, hospitals, etc., are established there. In order to insure their protection in the future and to maintain French prestige, it was necessary to compel the settlement of the claims. France had no desire to precipitate complications with other powers. So, instead of landing troops on the mainland of Turkey, she determined to occupy an island belonging to the porte. France feels, and it is said here justly, that she should be reimbursed for the expense which she has incurred in dispatching a force to Mitylene, and that as compensation for the trouble to which she has been put the sultan should definitely fix the status of certain French establishments within its territory. When these demands are complied with France will withdraw from Mitylene.

By reason of his service in Constantinople M. de Margerie was able to fully explain the causes which led to the action of his government. One result, and a very important one, of the French policy will be, it is believed, to cause Turkey hereafter to meet her obligations, and it is pointed out that should an indemnity be demanded for Miss Stone the porte will show a disposition to meet the demand more expeditiously than he would have done before the French demonstration. In view of M. de Margerie's explanation, the authorities are confirmed in their purpose not to send a warship to Turkey.

CONSTANTINOPLE, Nov. 6.—The porte has sent a note to M. Bapst, councillor of the French legation, inclosing monthly drafts on the customs in payment of the Lorando and Tubini claims and embodying certain decisions of the Turkish government regarding the quays difficulties.

M. Bapst has forwarded the communication to Paris.

PARIS, Nov. 6.—The foreign office is still without any further advices from Admiral Caillard. His dispatch of yesterday came through Constantinople, but the next dispatch giving particulars of what has happened at Mitylene is expected to be transmitted from Syra, to which island it will be carried by a dispatch boat.

LONDON, Nov. 6.—The prolonged sittings of the British cabinet yesterday and today have caused much conjecture. Mr. Chamberlain's organ, the Birmingham Post, avers that one of the principal subjects discussed was the threatening relations between France and Turkey, which may be a prelude to grave international complications.

GERMANY VERSUS RUSSIA.

Emperor William Trying to Block the Czar's Plan in Regard to the Far East.

ST. PETERSBURG, Nov. 6.—The Rossiya, discussing the Russo-Chinese negotiations, says that Germany is endeavoring to tie Russia's hands in Manchuria, so as to block a Russo-Japanese understanding which will insure peace and make Russia and Japan dominant in the far east.

The commission of the finance ministry reports that the expenditure on the Manchurian railroad from 1895 to 1901 has been 160,000,000 roubles.

WANT BOER PRISONERS.

Citizens of Jamaica Ask the Mother Country to Send Captured South African Farmers to Them.

KINGSTON, JAMAICA, Nov. 6.—At a public meeting of leading men of Jamaica, held in Kingston today, a resolution was adopted asking the British government to send Boer prisoners to Jamaica.

Gold Conversion Bill Postponed.

SANTIAGO, CHILE, Nov. 6.—The government today introduced a motion in the chamber of deputies, postponing the gold conversion bill until October of 1903.

Cable Brevities.

In view of the presidential hunt which takes place at Compeigne, France, next month, 900 pheasants have been released in the park surrounding the castle. During the hunt, President Loubet will occupy the castle.

The National Zeitung at Berlin is urging Germany to assist in the development of South Brazil, as, otherwise, "the necessary help will come from the United States," thus diverting German trade to that country.

While presiding at the presentation of a sword of honor to Maj.-Gen. Baden-Powell yesterday, Mr. Joseph Chamberlain said that neither the government nor the country had any right or wish to make any settlement that would render futile the sacrifices already made.

Here's a Pointer.

Take a postal card, address it to the Cranitonic Hair Food Co., 529 West Broadway, New York City, and write on the reverse side something like this: "Please send me a copy of the 48 page illustrated book entitled Hair Care and a sample of the Cranitonic Hair Food Products, which the Commercial Gazette says you are sending free and postpaid to people who ask for them." Sign your name, give your address, street and number and mail the card. Then wait a few days and you will receive by mail a sample of the most exquite French toilet preparation ever offered to the public.

If you will write a letter, inclosing a small lock of hair or a sample of the daily combings, and state if you have failing hair, dandruff or itching scalp, the physicians of the Cranitonic Institute will make a microscopical examination of the hair, send you a report upon its condition and prescribe curative treatment free of charge. 11th

Telephone or send a postal card to have the Sunday Gazette left at your home.

OFFERS OF RANSOM BRING NO REPLY

Consul Dickinson Makes Futile Efforts to Communicate With the Brigands

(Special Cable to The Pittsburgh Gazette.)

SOFIA, BULGARIA, Nov. 6.—Consul Dickinson has returned to Samakov where he offered a ransom through three different channels with no response. He yet hopes for direct communication with Miss Stone's captors soon. He will remain here to conduct further negotiations. He has information believed to be reliable that Miss Stone and Mme. Tsilka are both well in Turkish territory.

CONSTANTINOPLE, Nov. 6.—(Special Cable.)—News, through Salonica, has reached the officials of the United States legation here that indicates the early release of the captives in the hands of the brigands.

ST. PETERSBURG, Nov. 6.—A dispatch to the Rossiya from Sofia, Bulgaria, says the monastery has again been subjected to a domiciliary search and that some of the monks have been arrested on a charge of complicity in the abduction of Miss Ellen M. Stone, the American missionary, and her companion, Mme. Tsilka.

GERMANS GREET LOW.

Berlin Evening Papers Unanimous in Their Congratulations on the Defeat of Tammany Hall.

BERLIN, Nov. 6.—Many of the Berlin evening papers commented today upon the outcome of the elections in New York city, all rejoicing in the success of Seth Low.

"Political morality," says the Vossische Zeitung, "has gained a brilliant, and, we hope, a decisive victory over the reckless and thoroughly corrupt spoils system of the present municipal administration. No doubt the victory is so decisive that the influence of Croker has been permanently broken."

The National Zeitung says: "Tammany hall well deserved the defeat, which is of great importance for New York."

The Berliner Tageblatt and the Berliner Neuste Nachrichten express a hope that the "Terrorism of Tammany" is ended.

The Lokal Anzeiger observes that "the high school of corruption has closed for two years."

HORSELESS SLEDGES.

Lapland Introduces an Innovation in Automobile Line.

STOCKHOLM, Nov. 6.—(Special Cable.)—The borough of Lycksele, Lapland, has asked the government for permission to arrange a regular automobile service, where there is no railroad communication, to the nearest railroad by means of the newly invented motor-sledge. Many private companies have been formed to use the invention.

The concession will be granted as soon as the necessary traffic regulations are made. Isolated municipalities favor the sledge as a satisfactory substitute for railroads.

MAY ATTACK PANAMA.

The Colombian Government Making Preparations for a Battle With Insurgents at the Isthmus City.

COLON, COLOMBIA (Via Galveston, Tex.), Nov. 6.—The Colombian gunboat General Pinzon (formerly the yacht Namouna), which was dispatched to Savanilla last week, has just returned to Colon, bringing reinforcements numbering 200 men.

The gunboat Boyaca arrived at Panama yesterday from Buena Ventura. It is reported that the government anticipates an early attack upon the part of the insurgents on the city of Panama.

SHIPBUILDING IN CHILE.

Great Preparations for Launching First Steel Steamer.

(Special Cable to The Pittsburgh Gazette.)
(Copyright, 1901, by New York Herald.)

VALPARAISO, CHILE, Nov. 6.—Great preparations are being made to celebrate the launching of the first steel steamer built in Chile.

President Riesco, diplomats and high officials will attend the ceremony.

Large Loan for Russia.

ST. PETERSBURG, Nov. 6.—The minister of finance, M. [illegible], has approved of the St. [illegible] municipality's proposed loan of 30,000,000 roubles for bridges, hospitals and improvements. It is expected that the loan will be placed abroad.

Tax Is Repealed.

KINGSTON, JAMAICA, Nov. 6.—The law levying a tax of $62 50 on commercial travelers coming into Jamaica is to be repealed. The approaching change has been brought about by the representations of Canada.

McELVEEN'S
(McElveen Furniture Co.)

iron and brass beds--

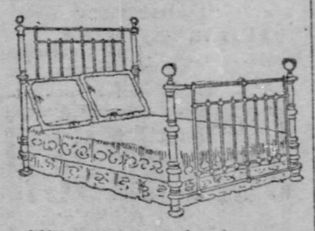

The enormous business we have established in the sale of Iron and Brass Beds compels us to carry a larger variety of designs and grades than any other house could afford to give space to, while the price on each production is all the argument you will need to convince you that it pays to deal here.

But the Brass and Iron Bed stock is no more inviting than any of our other lines. Our success comes from having every department complete.

Our price for the Iron Bed above illustrated is $38—bed has heavy 2-inch brass posts and solid brass tubing with goose-necked mounts... $38.00

McELVEEN'S
(McElveen Furniture Co.)
525-527-529 Penn Ave., Pittsburgh, Pa.

ANOTHER COAL STRIKE ORDERED

Miners in the Wyoming Valley Told to Lay Down Tools Monday.

THE COMPANY WILL NOT ARBITRATE

Cause of the Disturbance Is the Alleged Discharge of Fifty Men Who Are Accused of Joining a Recent Strike Nearby.

SCRANTON, PA., Nov. 6.—An order calling a strike at the eight collieries of the Temple Iron Company was issued at 5 o'clock p. m. to-day from the headquarters of district No. 1, United Mine Workers of America. The order is addressed to the presidents of the local unions at the collieries affected.

The order affects several thousand miners in the Lackawanna and Wyoming valleys. The strike was caused by the alleged fact that the Temple Iron Company discharged 50 men because they were blacklisted by the Lehigh Valley Company for joining a recent strike at their Maltby colliery. The order states that the officials of the Temple Iron Company refused to confer with the union and also refused to reinstate the men. It orders the men to stop work Monday, November 11, and is signed by the district president and the secretary.

The eight collieries operated by the Temple Iron Company are located in Lackawanna and Luzerne counties and employ about 4,000 men and boys. They are the Harry E., at Broderick, Forty Fort at Forty Fort; Mt. Lookout at Wyoming; Babylon, at Duryea; Lackawanna, at Olyphant; Sterrick Creek, at Packsville; Edgerton, at Archbold and Northwest, at Simpson.

The company closed down today the Mt. Lookout, Harry E. and Forty Fort collieries, supposedly in anticipation of the strike. It is expected the other collieries will be closed down tomorrow. The company refuses to make any statement.

Nicaraguan Secretary Recalled.

MANAGUA, NICARAGUA, Nov. 6.—(Via Galveston, Tex.)—President Zelaya has recalled by cable Senor Alexandro Hermudez, who was Nacaragua's commissioner at the Buffalo exposition, and is secretary of the Nicaraguan legation at Washington.

Socialists Strong in Berlin.

BERLIN, Nov. 6.—The elections for the municipal council of Berlin were held today. The results in 16 districts were the return of 13 Social Democrats and three Liberals. The same seats were previously filled by seven Socialists, eight Liberals and one Conservative.

Germany's Deficit Growing.

BERLIN, Nov. 6.—The German imperial deficit has heretofore been estimated at 100,000,000 marks. It is now asserted that the budget will assume a deficit of 140,000,000 marks.

Canada Will Send Troops.

LONDON, Nov. 6.—The war office, it is understood, will accept Canada's offer of a strong cavalry contingent for service in South Africa.

Protest Against German Tariff.

FRANKFORT, Nov. 6.—(Special Cable.)—Forty-five thousand Social Democrats in the city have already signed a petition against the tariff.

Loaded With Treasure.

SYDNEY, N. S. W., Nov. 6.—The steamer Sierra sailed from this port yesterday for San Francisco, having on board $500,000 in gold.

NERVOUSNESS

upsets the stomach and prevents the nutritive elements from getting into the blood. The stomach finally rebels against food and the result is dyspepsia. The Bitters will strengthen the nerves and cure dyspepsia, constipation, biliousness, flatulency, also create a hearty appetite, purify the blood and build up the system. Be sure to try it.

HOSTETTER'S STOMACH BITTERS

A Dickson Suit.

There's style and fit to a Dickson suit that particular dressers appreciate—There is quality, too—But no fancy prices.

Cleaning and pressing.

Dickson, The Tailor,
303 Fifth Ave. Second Floor.

TRAINMEN ARE HELD FOR MANSLAUGHTER

Conductor and Engineer Admit That No Flagman Was Sent Ahead.

WASHINGTON, PA., Nov. 6.—(Special.)—The inquest relative to the death of Isaac Hahn, M. J. Padden and James Beggan, who were killed in a head-on collision between a freight and passenger train east of this place last Wednesday, was held at the courthouse here today.

The inquest occupied about eight hours, and as a result Conductor F. M. Cunningham and Engineer Clarence A. Schuil of No. 96, the freight train, were jailed on a charge of involuntary manslaughter. A large number of witnesses were called by Coroner Fitzpatrick, the hearing of the case attracting intense interest at this place. The testimony produced at the hearing showed that engine No. 1901, in charge of Engineer Schuil and Conductor Cunningham, was running on the time of the passenger train, which figured in the collision, and that the necessary precautions to prevent a collision had not been taken. Engine No. 1901 had been ordered east, but the instructions were to keep a flagman ahead to prevent trouble, and both Cunningham and Schuil admitted that they had neglected to do this, and the collision came as a consequence. Both men were released later under $500 bail. The case will be presented to the grand jury tomorrow, and if a true bill be found the trial will take place at the next term of court. Both Schuil and Cunningham who are residents of Glenwood, have lost their positions with the Baltimore & Ohio company.

W. F. Frederick. G. Schroeder.

FREDERICK'S.

"THE BEST."

633 Smithfield St. Entire Building.

Retails also wholesales more pianos and organs than any other dealer in Western Pennsylvania.

HARDMAN PIANO

THE ONLY PIANO THAT IMPROVES WITH USE.

Over 50 Years Before the Public.

The selection of a piano for a home is a very important business transaction to every household.

If you purchase a Hardman piano, you are sure you have a sweet, singing and mellow-toned piano which will last a life-time, and a standard make.

Hardman pianos cost more than most pianos, but are sold at reasonable prices at

FREDERICK'S
MAMMOTH MUSIC STORE
G. SCHROEDER, Mgr.
633 Smithfield St., Pittsburgh.
ENTIRE BUILDING.

Sole depot for the genuine Chickering Pianos and Kroeger Pianos and the Mason and Hamlin instruments. Tel. 2050 Grant.

P. S.—See our bargains in used upright Chickering, Steinway, Hardman, Knabe and other pianos.

This Week Only!

Another Big Carpet Bargain.

People are talking about our Carpet bargains, and no wonder—There's nothing we write about our bargains that is as good advertising as the goods themselves—they make people talk.

This Week 1,500 Yards Tapestry Brussels

in new designs and colorings—a large variety to select from

Worth 65c To be sold while they last At 45c

Don't wait till spring to buy a carpet when you can get such a bargain now.

Special Curtain Offering } New Regular $7.50 grade Tapestry Portieres, in all the latest colors and styles..... } At $5.75 a Pair.

The Holidays are creeping on—New goods opening daily—a special lot of

350 Fancy Vases at 45c Each.

on sale today—see them—

PITTSBURGH CARPET CO.,
227—FIFTH AVENUE—227

WILL APPEAR November 10

FIRST NUMBER OF THE SUNDAY Edition of the Pittsburgh Gazette

ON SALE EVERYWHERE

5¢ PER COPY

DON'T MISS IT

LOCAL NEWS OF ALL PITTSBURGH

THREE CITIES,
45 BOROUGHS, 26 TOWNSHIPS

Population - 726,064
Fifth in the volume of bank clearings.
Area, sq. miles, 316.22
Fourth in rank among cities.

Duquesne Post Inspection—Duquesne post, No. 259, Grand Army of the Republic, will hold its annual inspection on next Tuesday evening.

Contagious Diseases—Eight cases of typhoid fever, eight of scarlet fever, and five cases of diphtheria were reported to the bureau of health yesterday.

Moulton's Address—Dr. Richard G. Moulton will deliver an address in St. Andrew's church, Ninth street, on Sunday afternoon, November 10. His subject will be "Bible Philosophy."

Old Man Injured—Michael Shaif, 77 years old, of No. 917 East street, Allegheny, was struck by a wagon at Ohio and East streets yesterday. Three ribs and his collar bone were fractured.

Well-Known Priest Injured—The Rev. Father F. M. Bauer, rector of St. Joseph's Roman Catholic church, Bloomfield, jumped from a moving car yesterday, sustaining several cuts and bruises.

Indian Missionary Talked—The monthly meeting of the young people's missionary bands of the presbyteries of Pittsburgh and Allegheny was held yesterday afternoon. Mrs. Effie Hallock, formerly a missionary in India, made the address of the afternoon.

Jury Says It Was Suicide—Death by suicide was the verdict of the coroner's jury yesterday in the case of Mary A. Lynch, the 18-year-old girl, who took carbolic acid at her home in O'Neil street, Allegheny, on Tuesday evening.

Selling Brandy Drops—The Pittsburgh Candy Jobbers' association will take action next week against certain dealers that are said to be handling brandy drops. Trade in them is forbidden by law and by the rules of the association.

A Piano Contest—The Girls' brigade of Allegheny will hold a musicale and piano contest in the Sixth ward public school, November 14 and 15. A gold medal will be awarded for proficiency. The judges were Prof. W. A. Davis, L. G. Maier, Miss Lizzie Brandon, Miss Ella Irwin and Miss Myrtle Darral.

Two Workmen Killed—John Benny was killed yesterday by a shifting engine at the Eliza furnaces. He had been working only a few days. John Flinn, a structural iron worker, employed on the new bridge at Neville Island, was killed by a Southern traction car near Fleming park Tuesday night.

A Missionary Rally—A rally of the Pittsburg conference Woman's Missionary society of the Methodist Episcopal church will be held in the Smithfield Street Methodist Episcopal church Saturday afternoon. Miss Mary E. Shockley, a missionary who went through the seige of Peking, and others, will speak.

Protest Against Library Site—A protest against the proposed site for the Carnegie branch library, at Collins avenue and Station street, will be made by residents of the Twenty-first, Twenty-second and Thirty-seventh wards. A meeting will be held in the Lincoln school house, Friday evening, at 8 o'clock.

Workman Badly Scalded—Mike Pender, aged 36 years, residing at 146 Preble avenue, Allegheny, was badly scalded about the left foot at 7 o'clock last night in the Lindsay & McCutcheon plant of the American Steel Hoop Company, Rebecca street, Allegheny. He was taken to his home in a patrol wagon.

Says He Stole Prize Goat—"Sachem," the prize billy goat, of Poplar alley, was spirited from his quarters on Monday night. Edward Anderson, a negro, is in jail awaiting a hearing before Alderman John A. Martin, charged with "Sachem's" abduction. MAX HUFFMAN, owner of the goat, preferred the charge.

Preparing for Removal—Lieut. Col. John A. Kress of the Allegheny arsenal returned from St. Louis yesterday. He has received the printed catalogues of the stores, that will be sold, and they are now being mailed to parties that have made inquiries for them. Sealed proposals will be opened at the arsenal on November 28.

Fell Under the Wheels—John E. Cain, 10 years old, had both legs cut off above the knee on the Baltimore & Ohio railroad at McKeesport last evening. He was attempting to board a freight train and fell under the wheels. He was taken to the McKeesport hospital, where the physicians said he could not live until morning.

Believe He Was Poisoned—The friends of James McCague of Verona, who allege that he died from poison, demand that the coroner investigate the case. The body was buried yesterday. Coroner McGeary says that the burial certificate was issued after a full investigation, and that McCague died from stomach trouble, which affected his heart.

Automobile Line Failed—An attempt was made yesterday to put in operation the proposed automobile line from Homestead to Whittaker, but the test resulted in failure, owing to the slippery condition of the road and its steepness. T. L. Hartnett, projector of the line, said after the trial that another kind of machine would be tried.

Dr. Chapman Coming—Evangelist J. Wilbur Chapman has accepted the invitation of the Presbyterian Sabbath School association to address that body at its meeting Monday in the First Presbyterian church. He will speak on "Requisites for Sabbath Work." Dr. Chapman will also address Pittsburgh presbytery at its meeting the next day.

Allegheny Man Disappears—Lewis Devaro, aged 28 years, who for the past two months has made his home with August Metzler at 1735 East street, Allegheny, has been mysteriously missing since Monday morning. He left the house to have a $5 bill changed, and requested the loan of an umbrella, but failed to return. He is a German and by trade a stonecutter.

Caught in a Cave-In—Five men were were buried in a cave-in yesterday at Shady avenue and Forbes street through the breaking of a screw jack. Two of them, Benjamin Tranlo and Lewis Drake, were seriously injured. The men were digging a trench braced by planks supported by jack screws. One of these broke and sent about three feet of earth into the ditch.

Weekly Death List—There were 125 deaths in the city last week, the principal causes of which were pneumonia 19, bronchitis 8, consumption 7, typhoid fever 9, scarlet fever 4, diphtheria 4, violence 13. Eighteen were infants under 1 year, 27 between 1 and 10 years, and 8 between 70 and 100 years of age. Forty-three were of foreign birth. During the week there were reported 48 cases of typhoid fever, 26 of scarlet fever, 33 of diphtheria, and 5 of smallpox.

An Audit Is Demanded—The auditing committee of McKeesport councils met last night for the first time in five years to take action on the demand of many citizens who desire a thorough auditing of the city's books. J. E. Serena, chairman of the committee, called the meeting to order. A resolution was passed favoring the auditing of the city's books. The task would require three months' time and an outlay of $8,000. It is the outcome of the trouble in Tax Collector Smith's and the secretary of the school board's departments.

Money for Humane Society—At the meeting of the Humane society yesterday the following moneys were reported: H. H. Daugherty, $20; George F. Egan, $5; Miss Sofia Maxwell, $2; T. C. Jenkins, $10; Edward Dellenbach, $5; Mrs. William E. Schmertz, Jr., $2; Joseph Texter, $5; Robert W. Lynch, $5; Mrs. Robert W. Lynch, $1; fines from Alderman Henry Eynon, $10; from Alderman C. F. Oyer, $20; from Alderman John Groetzinger, $6; from Alderman S. J. Toole, $20; from Alderman Alex D. Black, $10.

Abused His Generosity—Said Alam, a Syrian, spent 10 minutes in jail yesterday. He was then released on bail for a hearing before Alderman S. J. Toole on a charge of larceny by bailee. The charge was made by Y. Siyufy, a Syrian merchant, who says Alam came to him a week ago and made a plea of poverty. Siyufy gave him a costly table cover and told him to go and sell it and bring back only its cost. Alam, he says, took the cover, but brought neither it nor the money back. When Alam was searched in jail Deputy Warden Charles Taylor found $180 in $20 gold certificates.

Record Month at Homestead—The figures for the tonnage of the plate mills of the Homestead steel works during the month of October were tabulated yesterday. They show that all departments created new records in the production of steel. The 28, 30, and 42-inch plate mills made fine showing. The 30-inch mill turned out 27,000 tons of slabs, and the 128-inch mill rolled 12,000 tons of finished plates. The 42-inch mill broke all records by turning out 9,000 tons of universal plates. The Bessemer departments turned out 1,400 tons more than in any previous month in the history of Homestead. In the open hearth and armor plate departments the tonnage above previous outputs was relatively as large.

Forgery Is Charged—A true bill has been found against W. C. Jutte, the well-known coal operator of Pittsburgh in Hancock county, West Virginia, charging forgery. The grand jury has just made the return. The charge grows out of the transfer of stock of the East Liverpool (O.) bridge. John Shrader makes the charge, alleging that in the release of his stock, amounting to some $21,000, the papers were changed, the word "assigned" being substituted for the word "released," without his knowledge. He further says the name of W. S. Smoot was put on the paper without his knowledge. Mr. Jutte last night refused to talk on the matter. "I am not prepared to make any answer to the statements yet," said he, "but I may have something to say soon."

Endeavorers to Meet—On Friday at Sheraden the annual convention of the Pittsburgh subdivision Christian Endeavor society will be held. There will be three sessions and the program is as follows: Morning session—Devotional service, J. H. Permar; address of welcome, the Rev. H. L. Freeman; consecration service, what it is and how conducted, G. T. Bradford; committee conferences. Afternoon session—Song service, H. O. Shetterly; duties of officers, Charles Johnson; "C. E. Principles and Prospects," Mrs. J. A. Johnson; "What Can the Missionary Committee Do?" Mrs. J. W. Zirckel; junior hour; business session. Evening session—Song service, Miss Edith Anderson; "Our Duty in Reference to Church Extension," the Rev. H. W. Anthony; "Religious Life of the Christian Endeavorer," the Rev. I. A. Barnes; consecration, Frank W. McElroy.

MARRIAGE LICENSES.

The following marriage licenses were issued to-day:

Alva A. Myers	Westmoreland county
Mollie Freed	Pittsburgh
Crampton E. Flanigan	McKees Rocks
Lenore Lois	McKees Rocks
Joseph Green	Pittsburgh
Bridget Connelly	Pittsburgh
John Pryal	Pittsburgh
Mary Reilly	Pittsburgh
Charles W. Mast	Pittsburgh
May F. Gorgas	Pittsburgh
William P. Harris	Homestead
Martha Lamer	Munhall
John A. Blake	Millport, O.
Edith E. Sainsbury	East Townsend, O.
Henry Wiesner	Pittsburgh
Lena Eickilberger	Pittsburgh
William Lewis	New Castle
Daisy Kirker	New Castle
George W. Schafer	Pittsburgh
Nellie Wilson	Pittsburgh
Howard G. Wemeberg	Pittsburgh
Lillian B. Dittman	Pittsburgh
Edward Schwartz	Allegheny
Margaret O'Donnell	Sheradenville
Fred W. Pardee	Pittsburgh
Charlotte Burrough	Pittsburgh
Joseph Manning	Pittsburgh
Annie Maroney	Pittsburgh
Stephen Q. Hays	Pittsburgh
Helen G. Buck	Pittsburgh
Louis Talson	Pittsburgh
Nellie MacClain	Pittsburgh
Hermina Gabauer	Pittsburgh
John Beers	Huntingdon county
Mary Madden	Huntingdon county
Jesse O. Stevenson	Allegheny
Jessie Daugherty	Allegheny
Jesse J. Roll	Allegheny
Mary Connelly	Allegheny
Michael J. Halvey	Pittsburgh
Mary E. Walsh	Carnegie
Edward J. Flanigan	Pittsburgh
Lizzie Walsh	Phelps, N. Y.
David J. Jones	Hope Church
Mary Hughes	Hope Church
Allie Mickey	Pittsburgh
Viola Peck	Pittsburgh
Michael McGinty	Pittsburgh
Bridget Feeley	Pittsburgh
Leonard Elswick	Vandergrift
Selma C. Goldberg	Leechburg
Sebastian P. Weber	Pittsburgh
Rose A. Phelan	Pittsburgh
George P. Ferrara	Pittsburgh
Agnes M. Printy	Aleghony
John W. Stewart	Jefferson county
Mary C. Hazlett	Indiana county
Andrew J. Pool	Pittsburgh
Louise R. Grumbach	Pittsburgh
George K. Robertson	Pittsburgh
Margaret F. Rogers	Pittsburgh
Robert G. Loveday	Grove City
Bessie Cunningham	Grove City
Dennis Doyle	Sewickley
Annie Cherry	Sewickley
Benjamin R. Lamb	Allegheny
Ida Miller	Allegheny
Alexander Urban	Homestead
Annie Urick	Pittsburgh
Quincy A. Daniels	Wilkinsburg
Priscilla H. Russell	Brooklyn, N. Y.

PARALYSIS AND COFFEE.

Symptoms Disappear When Drug Is Abandoned.

"Tea and coffee were forbidden by my physician, for I had symptoms of paralysis and it was plain that the coffee was the cause of the trouble. I began using Postum Food Coffee and am now a steady advertisement for Postum. The old symptoms of paralysis disappeared in a very brief time after I began the use of Postum and quit the use of coffee. Do not use my name publicly, if you please."

———, Morrow, O. The above name can be given by the Postum Cereal Co., Ltd., Battle Creek, Mich.

Coffee is such a direct poison to the nerve centers of many highly organized people that it produces all sorts of disorders, from stomach and bowel troubles, palpitation of the heart, kidney troubles, etc., etc., up to more intricate nervous diseases, such as paralysis. The way to keep will is to leave off coffee or any nerve destroyer of that sort, and use Postum Food Coffee, which is a direct rebuilder of the nerve centers. Sure and well defined improvement in health will follow this course, as can be proven by any person who will make the trial.

MISSION GROWS INTO CHURCH

CRAFTON-INGRAM BAPTIST CONGREGATION ORGANIZED.

Labors of the Rev. Henry A. Buell, in Mission, Are Rewarded by a Call to First Pastorate of Church. Which He Has Formed. Building to Be Erected Later. Congregation Has 38 Charter Members.

The Rev. Henry A. Buell, who has had charge of the Baptist mission at Ingram since last June, has been called as regular pastor of that congregation, which was formally organized Tuesday night, and which will hereafter be known as the Crafton-Ingram Baptist church.

The church began with 38 constituent members, and it is expected that many more persons of Crafton and Ingram,

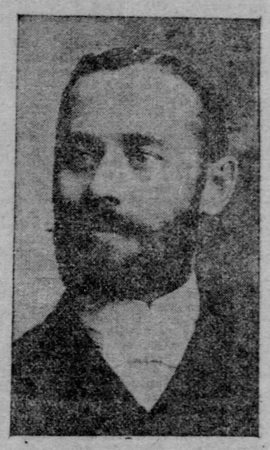

The Rev. Henry A. Buell.

who belong to the city Baptist churches, will at once ally themselves with the new organization. The Ingram mission was organized a year ago last June, and has been under the fostering care of the Fourth avenue Baptist church of this city. It has been almost entirely self-supporting from the first, and last June, felt strong enough to call a pastor. Mr. Buell was called and the mission has prospered under his pastorate until it has become a full-fledged church.

Since its inception, the services of the mission have been held in the union chapel of Ingram, which was built many years ago, and was used in turn by different denominations, all of which were at that time too weak to build churches of their own. Several churches have been started at the old chapel, and now have fine buildings. The newly organized Crafton-Ingram Baptist church will continue to worship in the union building, for a while, but hopes, in time, to follow the example of the other churches, and build a home for itself. The union chapel belongs to the trustees of the Chartiers Valley Christian association. For immediate use, the new church will have a baptistry built in the chapel.

Mr. Buell was born in Maryland, in 1861. For a number of years his home has been in Philadelphia. He was graduated from Crozier Theological seminary, Chester, Pa., in 1900. During the first years of his seminary course, he was connected with the Moody Bible institute, Chicago, as an evangelist singer.

From the seminary, he was called to the pastorate of the First Baptist church of East Pembroke, New York, and spent a successful year there, when he accepted the call to Ingram.

The Crafton-Ingram church has elected the following officers: Deacons, W. E. Downey, Courtland Wike, E. D. Frost; trustees, J. K. Brown, Clyde Brooks, W. J. Jones, F. C. Hendershot, William E. Clark, C. E. Taylor, and W. S. Croft; clerk, Clyde Brooks; treasurer, W. E. Downey; ushers, Merton P. Clark, C. Harris Wike, Charles Clark, and William Caughlie; superintendent of Bible school, William E. Clark.

SUES FOR ACCOUNTING.

Distribution of $6,000,000 Estate of Eber B. Ward of Detroit Gets Into Court.

CHICAGO, Nov. 6.—Tubal C. Owen of Ypsilanti, Mich., today entered suit in the United States circuit court against Orrin W. Potter, for an accounting of his stewardship of the estate of the late Eber B. Ward of Detroit, Mich., Mr. Potter being the executor of the estate.

Mr. Owen alleges that the estate was worth $6,000,000 when Mr. Potter took charge of it, and that he and other heirs have not been given their shares.

A FOE TO ADVERSITY.

A Savings Account Your Best Friend in Time of Need.

Business reverses or sickness may come any moment. Be prepared to meet them by a savings account with a reliable bank—one that is not an experiment. The Pittsburgh Bank for Savings, Smithfield street, opposite Postoffice, established 1852, offers every desired protection. Assets in excess of $9,000,000. Four per cent interest paid. You can start with a Dollar and bank by mail. Write for new booklet No. 26.

J. B. MURDOCH & CO.

Successors to A. M. & J. B. Murdoch.

TEL. 420. **FLORAL EMBLEMS.** 510 Smithfield St.

DEATHS OFFICIALLY REPORTED.

The following deaths were officially reported to the bureaus of health yesterday:

Allegheny.

CARLSON, CHARLES A., 37y., 512 Taylor avenue.
COLLINS, GRACE H., 1y., 1719 McCausland street.
COVERT, HELEN, 1y., 402 Jackson street.
GRUMNES, ANDREW, 53y., New Brighton road.
SCHWARTZ, BARBARA, 18y., Grand avenue.

DEATHS.

GEYER—On Wednesday, November 6, 1901, at 7 a. m., RUTH M., youngest daughter of Stephen H. and Christina Geyer (nee Woessner), aged 2 years and 3 months.

Funeral services at parents' residence, 74 Vista street, Friday at 2:30 p. m. Interment private.

LAIRD—On Tuesday, November 5, 1901, at 7:35 a. m., ANDREW LAIRD, aged 68, at the residence of his daughter, Mrs. R. M. Nuttall, 28 East Lacock street, Allegheny.

Funeral services Thursday at 10 a. m. Interment at 2 p. m. in Highwood cemetery.

McATEER—On Wednesday, morning, November 6, 1901, at 5 o'clock, MARGARET, widow of Alexander McAteer.

Funeral from her late residence, 84½ Washington street, on Friday, November 8, at 2:30 p. m. Friends of the family are respectfully invited to attend.

WOOD—On Wednesday evening, November 6, 1901, of typhoid fever, F. ALBERTA WOOD, wife of Alan W. Wood.

Notice of funeral hereafter.

FLORAL EMBLEMS.
A. M. MURDOCH,
Tel. 2222. 250 Fifth Ave. 1023h

GEORGE BROS.,
FIRE INSURANCE
Tradesmens Building, 248 4th Ave. 623vxjr

Oliver McClintock Co.

A Carpet Bargain.

You'll not want to miss this opportunity—It's the kind of a carpet opportunity that doesn't come very often—

Best Tapestry Brussels

65c a Yard, instead of 85c.

Splendid patterns and colorings—and whole pieces—not remnants—see the window display.

219 FIFTH AVENUE.

1171

Don't Forget the Sale

we were talking about last week, that is still going on in these goods. Greatest of Bargains assured.

Rainy Day Skirts	$1.50, $2.50
Dress Skirts	$2.00, $3.00
Coat Suits	$8.00, $12.00
Ladies' Jackets	$5.00, $9.00
Flannelette Waists	50c
Cloth Shirt Waists	75c, $1.00
Silk Shirt Waists	$3.00
46-in. Serge and Cloth	50c
52-in. Venetians	75c
52-in. Broadcloths	$1.00
Table Linen (cream)	25c
Table Linen (white)	35c
Men's Fleeced Underwear	50c
Men's Natural Wool	50c, 75c
Men's Camel's Hair	65c, $1.00
Ladies' Fleeced Underwear	25c
Ladies' Natural Wool	75c
Ladies' Camel's Hair	75c
Ladies' Black Ribbed Vests	50c
Ladies' Union Suits	28c
Knit Ribbed Skirts	25c
All-Wool Flannel Skirts	50c
Blankets (all-wool)	$2.75, $3.00
Comforts	$1.00, $2.00
Spreads	75c
Flannels (all-wool)	18c

H. J. LYNCH
438-440 Market St.

1171

SHRIMP SALAD
Most popular for Lunches and dinner; small cans desirable.
This week, **10c Can**

CORN OYSTERS
Corn Soup, Corn Fritters, etc., made with Kornlet, afford a variety and appetizing change in the menu.
15c Can $1.75 Doz.

Geo. K. Stevenson & Co.,
6th Av. opp. Trinity Church, Highland and Center, E. E.

Painless Dentistry.

After practicing in your midst for the past fifteen years we are glad to inform our many patients and friends that we have about perfected **Painless Dentistry.** Being able to extract teeth without pain or take a live nerve out of an aching tooth without a particle of pain may seem impossible, but we can do it. Teeth examined free.

URLING BROS.

CORRUGATED SUCTION PLATE..... **$10** PER SET
Made only by us.
(Beware of imitators.)
Gold Crown and Bridge Work (best) Per Tooth **$5.00**
Filling, 50c up. Gold Filling, $1 up.
All work must be satisfactory. If otherwise, inform Dr. Urling or his cashier.
URLING BROS., DENTISTS.
204 Sixth St., cor. Penn, Opposite Hotel Anderson.
6111 Penn Ave., E. E. Opposite Center Ave.
HOURS—Daily till 6 P. M. Wednesday and Saturday 9 P. M. East End office open daily till 9 P. M. Both 'Phones, 2654.

1106vxzl

Established 1869.
John Stulen & Son,
HOUSE, SIGN and FRESCO
PAINTING.
HARDWOOD FINISHING.
Tel. 616. 101-103 MARKET ST. 428xzvb

November Sale of
BLANKETS and COMFORTS
All specially priced for this week's selling—
Blankets,
$3.65, $4.20, $4.55, $4.85.
Comforts,
$1.35, $1.85, $1.95, $2.25.
Economy and warmth for winter.
Patterson Dry Goods Co.
Successors to Hugus & Hacke,
Cor. Fifth Ave. and Market St.

WE Sell, Rent, Repair and Exchange Typewriters
CAN WE SERVE YOU?
TYPEWRITERS RENTED—$3.00 PER MONTH.
REMINGTON TYPEWRITER,
428 Wood Street, Pittsburg.

725xsvb

As good as ten errand boys—quicker, surer and better all around—That's a Bell telephone—Have one installed and see—
THE C. D. & P. TEL. CO.
Tel. Grant 1170 or 1700.
Telephone Building, Seventh Ave.

Savigny's Moist Water Colors
Indispensable where transparency and delicacy of tint is required—
W. S. Bell & Co., 433 Wood St.
Photographical Supplies.

1171

If Your Dealer Doesn't Give
Penn Amusement Stamps
Send his name to 628 Park Building, or 'Phone 3013 Main on the P. & A.
And tell him you want the stamps.
1100a

CARPENTER
And Builder. Telephone 1367.
D. F. CRAWFORD, 603 Fifth avenue.
Repairing promptly attended to. 927xvxjr

"Pabst Beer is always pure."
45wxvo

HOTELS.

HOTEL JEFFERSON
NEW YORK
102-104-106 East 15th Street.
The JEFFERSON is a thoroughly first-class family and transient hotel, offering at a minimum cost a maximum of luxury and comfort. On 15th Street, just east of Union Square, it is within a few minutes of the leading shops, theatres and clubs.
European Plan, $1.00 up.
American Plan, $2.50 up.
Suites with Private Bath, $2.00 up.
For special rates, guides or information write
JOHN H. CHATFIELD, Proprietor
130xvb

Lakewood's Famous Hotels.

LAUREL HOUSE,
NOW OPEN.
LAUREL-IN-THE-PINES
OPEN NOV. 15TH.
under management of
DAVID B. PLUMER,
A. J. Murphy, Ass't Mgr. Laurel House.
F. F. Shute, Ass't Mgr. Laurel-in-the-Pines.
LAKEWOOD, N. J.
1101xzvb

NEW YORK CITY.
WESTMINSTER HOTEL,
Connected with the Westminster Apartments.
(Absolutely Fireproof.)
IRVING PLACE and 16TH STREET.
(One block from Union Square.)
Away from the noise of the thoroughfares and convenient to all routes of travel.
QUIET, HOMELIKE, ACCESSIBLE.
American Plan $3.00 per day upwards.
European Plan $1.50 per day upwards.
Rooms singly and en suite with baths.
Send for booklet.
T. THOMPSON, Proprietor.
1107xzvto

B. & B.

sables

Bought a fine Furrier's sample line at a discount—good as if they'd never been touched.

You've got a chance to buy the most exquisite of Furs, extra well made in the very latest shapes, at prices to save you good dollars.

Genuine Russian Sable Cluster Scarves, $65.00, $75.00, $80.00, $85.00, $87.50 and $100.00.
New Imperial Scarves—Russian Sable—$90.00, $100.00—extra large handsome ones, $115.00.
New Straight Scarves—Russian Sable—$95.00, $100.00, $175.00.
Three-Skin Scarves—Russian Sable—4 tails, 8 legs—$75.00, $125.00, $200.00.
Four-Skin Scarves—9 tails, 8 legs—tails on the back—$85.00, $135.00.

hudson bay sable

Cluster Scarves, $50.00, $55.00, $62.50, $65.00, $85.00.
Imperial Scarves—Hudson Bay Sable, $110.00, $115.00.
New Straight Scarves—Hudson Bay Sable—$75.00, $80.00.
Three-Skin Scarf—Hudson Bay Sable—5 tails, 10 legs—tails and legs on the back, $85.00.
Six-Skin Scarf—Hudson Bay Sable—$125.00.

sable muffs

Hudson Bay Sable, $27.50, $40.00, $50.00, $65.00, $75.00, $85.00.
Russian Sable Muffs—$85.00, $100.00, $120.00, $125.00, $135.00, $150.00.
Fine Hudson Bay Sable Set—Muff and Imperial Scarf—$150.00.
Royal Russian Sable Sets, Muff and new long Scarf, $275.00, $350.00.
Sale open.

for 15 dollars

we will sell Suits today, and as long as the big rack and case full lasts, that ladies will be glad to get at that money—and save some important Dollars.
Black, Brown, Blue, Castor, Oxford or Gray.
Double-Breasted and Blouse Etons, Stylish Norfolks, Regulation Fly Front and Double-Breasted Jacket Suits.

We have just received and offer for your approval, handsome new Corduroy Jacket Suits—Black, Blue and Brown.

clean hangings

We are now able to say we can do that work to your complete satisfaction—clean any kind of fine silk or other Hangings, Portieres or Draperies of any kind.
We have already demonstrated our almost marvelous perfection in cleaning Oriental Rugs.
Can do the same with Hangings, Rope Portieres, Table Covers, Couch Covers or any fabric of like kind.
Restore the fabric to its original beauty, unless faded.
Process lifts the dirt right out without impairing the fabric.
Leave orders or telephone Oriental Rug Department.

new department

Oriental Jewelry, second floor, at entrance to the new Oriental Rug Room.
Oriental Stick Pins, Brooches, Hat Pins, Spoons, Paper Cutters, Book Marks, Glove Hooks, Bon-Bon Boxes, Miniature Frames, etc.
Stick Pins, 10c, 15c, 25c.

dolls and toys

Big new room for this department—third floor—and a far larger stock—both domestic and imported Dolls and Toys—than we ever attempted.
You can get most any kind you want here, and get it for less.

special

one hundred dozen Flannelette, Print and Lawn Doll Dresses, 12, 14 and 17 inches long, 10c each.
13-inch Jointed Bisque Head Doll, with shoes and stockings, 25c.
16-inch—same, only it sleeps—50c.
Balky Mule, Mechanical Toy, 35c.
Mechanical Sea Lion, 35c.

sporting goods

—carry a large line of Spalding's goods—Footballs and appurtenances, Golf Clubs and other requisites, Punching Bags, Exercisers, Indian Clubs, Dumb Bells, etc.
Sell you a splendid Rugby Football, regulation size, Bladder and all, for 85c.
Have also the official Intercollegiate Football; Spalding's P., C. & S. and No. 25 Footballs.
Round Rubber Footballs, 4 sizes, 65c, 70c, 75c, 80c each.
Spalding's Padded Football Pants, 80c.
Hockey and Polo Sticks.
Hockey Pucks.
Hockey Skates and Club Skates.
Ladies' Skates.

whitely exercisers

at special prices.
$2.00 ones, $1.50.
$3.00 ones, $2.25.
$4.00 ones, $3.00.
$5.00 ones, $3.75.

BOGGS & BUHL, Allegheny

"Strongest in the World."
Surplus $66,000,000.
Buying An Estate
You hope to be able to retire from active business at 55 or 60—
And why shouldn't you?
To be sure, not every man can accumulate an estate—but every man of moderate attainments can buy one—

The Equitable Life Assurance Society
has a policy particularly adapted to the needs of young men who want to provide for the declining years of life—
Ask the Agent—or write
EDWARD A. WOODS, Manager,
Tradesmens Building.

MICA AXLE GREASE
lightens the load—shortens the road.
helps the team. Saves wear and expense. Sold everywhere.
MADE BY STANDARD OIL CO.

Telephone or send a postal card to have the Sunday Gazette left at your home.

MANUFACTURERS.

ESTABLISHED 1862.
OLIVER
Iron & Steel Company
MANUFACTURERS OF
Soft Welding Steel and Iron, Bolts for Railways, Wagons and Agricultural Implements, Telegraph and Telephone Pole Supplies.
General Offices at
SOUTH TENTH STREET WORKS, PITTSBURGH.

Educate Your Bowels!

Don't neglect the slightest sign of irregularity, but see that you have at least one natural, easy movement a day. Pills, salts and liquid physic are dangerous because they strain and weaken the bowels. What you want is a mild but sure tonic laxative, that tones and strengthens the bowels and helps their movements. Such a bowel medicine is CASCARETS, and when you try them, you will find that it is the easiest thing in the world to make and keep your bowels clean and regular, strong and healthy. By keeping the bowels clean, all serious disorders are prevented by CASCARETS. Sample box, 10c. Month's treatment 50c. Sample and booklet free. Address Sterling Remedy Co., Chicago or New York.

The New Furs

Made up in our own workroom—
Every skin carefully selected by our own experts—
Better Furs than you get ordinarily—
and at less prices—
Two special things—
A jaunty Persian Lamb Coat—worth $130—we are going to sell at $95—
Handsome Brown Marten Scarf—that ought to sell at $25—we are marking $15.
We make all these pieces ourselves and guarantee them to be right in every particular—
J. G. BENNETT & CO.,
Wood and Fifth.

NATATORIUM **TURKISH BATHS,**
Duquesne Way, near Sixth St.
Swimming and Tub Baths.
Ladies' Day, Friday.
From 7 A. M. to 7 P. M.

AMUSEMENTS.

Eve., Nov. 7. Aft., Nov. 9. **PITTSBURGH ORCHESTRA**
VICTOR HERBERT, Conductor.
OPENING CONCERTS.
FIRST SEASON
Soprano Soloist, **Mrs. Dorothy Harvey**
Good Eve. Seats $1, $1.50 and $2. Best Aft. Seats 50c, 75c and $1, at 319 Fifth ave. Tel. Grant 1220. Eve. Admission $1. 1106g

ALVIN: JOSEPH JEFFERSON
Tonight and Saturday Matinee.
RIP VAN WINKLE.
FRIDAY NIGHT, THE RIVALS.
SAT EVE, CRICKET ON THE HEARTH and LEND ME FIVE SHILLING.
Next week—Amelia Bingham in The Climbers. 1173

GRAND—The New Stock Company
Week of Nov. 4th. Notable Event, Prodigious Production of Boucicault's
"THE SHAUGHRAUN."
Next Week—"SOWING THE WIND."

Bijou Bargain Mats. Wednesday and Sat. Best Seats 25c and 50c. This Week
CHAUNCEY OLCOTT
IN GARRETT O'MAGH.
Next Week—Last Week of Olcott.

EMPIRE THEATER. Reached by all Street Car Lines | Collins Ave. near P. & A. Phone 331 East | Penn.
This Week: FOR HER SAKE.
Popular Prices, 15, 25, 50, 75c.
Saturday Matinee, 15, 25, 50c.
Next week—"A Gambler's Daughter." 1173

DUQUESNE.
Matinee Tuesday, Thursday, Saturday.
LUCILLE SAUNDERS, STUART, SHEAN AND WARREN.
7 OTHER BIG VAUDEVILLE ACTS.

HARRY W. WILLIAMS' **ACADEMY** Mat. 2 Eve. 8
WEEK COMMENCING MONDAY EVE. NOV. 4
SAM DEVERE'S COMPANY.
1142

The Chandeliers will be right if you get them here.
REINEKE WILSON CO.
13 to 19 Wood St.

FLINN'S CLAIMS ARE EXPLODED

Rural Districts of the County Show but Small Gains for State Ticket.

EFFICIENT WORK OF THE STALWARTS

Pittsburgh and Allegheny, Where Regulars Were Energetic, Show All the Big Gains—Democrats Carried but Two Districts.

The unofficial returns of Tuesday's election show that the Republican state and county tickets were elected by majorities of over 28,000. There was a gain of 9,500 over the vote cast for Barnett two years ago, while Democrats to the number of 2,100, who had voted for Creasy, refused to swallow the mongrel ticket.

The returns of the country districts were brought in to the court house yesterday. The figures show that the larger proportion of the gains in the Republican vote were made in the cities, and not in the country, where the Flinn machine claimed to be doing such great work. In Pittsburgh, where the stalwarts were energetic, the Republican gain was about 4,750, and in Allegheny, where Recorder John R. Murphy and the other leaders were vigilant, the increase will reach almost 4,800. In the boroughs and townships, there was a gain of but 450 votes.

Senator Flinn and his followers continue to claim all credit for the big majority, but when the vote is analyzed, his machine has no cause for crowing. The stalwarts laugh at the Sixth avenue politicians.

Thomas S. Bigelow said yesterday: "It matters not who gets the credit. It is the results we are after, and there can be no question that we obtained them."

The Flinnites are again predicting the removal of Recorder A. M. Brown about the middle of this month. The mayor is not worried. "I am confident that I will complete my term," said he yesterday. "The stories about my removal do not, in the least, concern me."

The returns from the boroughs and townships, like those in the cities, show that the Union party was not a factor in the contest. In the country Oakmont and Lower St. Clair township are the only places that gave Yerkes and Coray a majority. In the Third district of Moon township the state candidates were each given six votes. After this wonderful showing, the Union party announces that it will continue its "organization" for next year's contest. The management insists that it is not joking.

These country districts will not be in until today: Reserve township, Second district; Elizabeth township, Third district; North Fayette township, Fourth district; Franklin township; Fawn township; Forward township, Second and Third districts; Findley township, First district; and the three districts in Harrison township.

In 1899 they gave Barnett 317, and Creasy 204 votes. The result of the rural vote follows:

BOROUGHS.	State Treas'er.		Supreme Court.		Coroner.	
	Frank G. Harris, R.	Elisha A. Coray, D.	William P. Potter, R.	Harman Yerkes, D.	Jesse McCleary, R.	William M. Beach, D.
Crescent	13	9	13	7	14	10
Elizabeth—						
First dist.	22	10	22	10	22	9
Second dist.	30	24	28	23	37	14
Third dist.						
Fourth dist.	17	4	17	4	19	5
Fifth dist.	39	8	32	11	32	8
Sixth dist.	34	3	34	3	30	5
East Deer	73	11	74	11	73	11
Franklin						
Fawn						
Finley—						
First dist.						
Second dist.	27	18	28	18	29	16
Forward—						
First dist.	43	3	43	3	43	3
Second dist.						
Third dist.						
Hampton	25	22	26	20	26	18
Harmer	37	10	37	10	37	9
Harrison—						
First dist.						
Second dist.						
Third dist.						
Indiana—						
First dist.	36	5	37	5	36	5
Second dist.	25	2	25	2	25	2
Third dist.	11	6	11	6	11	6
Jefferson—						
First dist.	24	5	26	7	28	5
Second dist.	50	25	50	25	50	25
Third dist.	67	19	67	18	66	20
Fourth dist.	34	13	36	12	35	15
Kilbuck	16	6	19	6	19	5
Leet	59	29	58	32	65	20
Lower St. Clair—						
First dist.	7	18	7	18	7	18
Second dist.	21	53	21	53	21	53
Third dist.	40	38	40	38	41	37
Fourth dist.	17	11	17	11	17	12
Lincoln	54	7	54	6	53	6
Mifflin—						
First dist.	19	16	19	15	20	15
Second dist.	117	25	116	25	113	22
Third dist.	37	7	37	7	36	9
Fourth dist.	34	14	35	14	35	14
Fifth dist.	29	13	28	14	29	13
Sixth dist.	23	8	22	9	22	8
Seventh dist.	54	16	55	15	54	16
Moon—						
First dist.	33	26	33	26	34	25
Second dist.	14	6	12	8	17	4
Third dist.	6	6	6	6	6	6
Marshall	25	22	25	22	26	22
McCandless—						
First dist.	19	11	18	11	20	10
Second dist.	13	16	13	16	13	16
North Fayette—						
First dist.	4	5	4	4	4	4
Second dist.	21	7	21	7	21	5
Third dist.	9	9	9	3	9	3
Fourth dist.						
Fifth dist.	11	5	2	5	13	5
Neville	31	2	35	2	31	1
North Versailles—						
First dist.	12	6	12	5	13	3
Second dist.	31	26	33	22	31	21
Third dist.	29	19	30	15	27	20
Fourth dist.	7	4	8	3	8	3
Fifth dist.	36	12	38	11	36	4
O'Hara—						
First dist.	72	12	70	5	73	9
Second dist.	15	3	15	3	15	3
Third dist.	30	9	32	9	30	8
Ohio—						
First dist.	9	8	9	8	9	7
Second dist.	15	5	15	5	15	5
Plum—						
First dist.	39	18	37	21	38	19
Second dist.	38	7	34	9	37	6
Penn—						
First dist.	74	13	74	13	74	12
Second dist.	30	5	30	5	29	7
Third dist.	23	1	23	1	23	3
Pine	24	17	26	16	26	16
Patton—						
First dist.	15	11	15	11	19	6
Second dist.	27	8	27	7	28	6
Third dist.	11	6	11	6	12	6
Fourth dist.	17	9	18	9	17	9
Fifth dist.	20	6	20	6	20	6
Robinson—						
First dist.	24	4	24	4	24	3
Second dist.	28	8	32	8	32	5
Third dist.	18	3	18	3	17	4
Ross—						
First dist.	42	7	45	7	41	4
Second dist.	32	5	31	6	32	3
Third dist.	31	8	31	8	31	7
Richland	21	6	22	6	22	4
Shaler—						
First dist.	9	6	9	6	9	6
Second dist.	31	7	32	6	32	5
Third dist.	25	6	26	5	25	5
Fourth dist.	52	18	84	18	83	16
Springdale	71	33	73	32	72	30
South Versailles	21	13	21	14	22	11
Snowden	50	17	51	16	53	14
South Fayette—						
First dist.	34	3	36	3	36	3
Second dist.	11	10	9	12	14	7
Third dist.	23	12	26	11	25	11
Fourth dist.	42	4	39	5	41	3
Fifth dist.	19	1	21	0	21	0
Sewickley	17	8	16	9	19	8
Scott—						
First dist.	154	4	154	4	155	3
Second dist.	41	8	42	8	41	6
Third dist.	20	8	18	11	25	1
Sterrett	30	5	31	5	36	2
Stowe—						
First dist.	15	3	13	3	16	3
Second dist.	21	43	22	41	22	38
Upper St. Clair—						
First dist.	10	15	11	14	12	13
Second dist.	20	13	20	12	20	12
Union	70	31	71	30	72	30
Versailles						
First dist.	20	10	28	10	28	9
Second dist.	12	2	12	1	12	1
Wilkins—						
First dist.	35	12	36	9	37	10
Second dist.	18	10	13	9	12	11
West Deer						
First dist.	27	7	20	8	20	8
Second dist.	20	4	27	4	28	2
Third dist.	18	2	18	2	19	1
Fourth dist.	24	4	19	4	23	4
Reserve—						
First dist.	28	15	28	15	29	14
Second dist.						
Third dist.	21	8	21	7	22	7
Aspinwall	85	21	88	27	87	14
Avalon	119	39	114	40	122	31
Braddock—						
First ward	113	65	112	68	112	62
Second ward	113	51	97	49	116	38
Third ward	80	50	97	48	97	47
Fourth ward	109	48	113	45	109	40
Brackenridge	73	17	71	17	74	13
Bridgeville	42	39	42	40	51	40
Ben Avon	51	10	55	11	56	4
Bellevue—						
First ward	51	16	52	22	60	9
Second ward	55	16	55	10	58	8
Third ward	79	35	81	38	98	15
Carnegie—						
First wd. 1 dis	89	86	91	85	108	60
First wd. 2 dis	83	11	81	11	80	12
Second wd. 1 dis	81	16	81	17	85	11
Second wd. 2 dis	70	15	69	15	75	10
Crafton	157	135	156	138	154	44
Cornopolis	172	38	170	32	157	42
Duquesne—						
First ward	36	31	35	31	30	34
Second ward	29	21	29	22	25	25
Third ward	35	12	34	12	31	14
Etna—						
First ward	64	13	64	13	64	15
Second ward	44	13	44	13	47	10
Third ward	62	37	62	40	74	16
Elliott	89	44	94	42	93	42
Edgewood	121	51	120	51	124	26
Edgewood — Miss	45	43	47	37	57	29
East Pittsburgh	60	65	60	65	60	58
East McKeesport	45	6	43	6	47	5
Dupont	67	22	75	24	74	22
Emsworth	42	18	46	16	47	16
Glenfield	55	20	53	20	55	17
Greentree	34	17	34	17	34	15
Homestead—						
First ward	75	23	74	23	75	18
Second ward	58	43	61	42	55	40
Third ward	47	8	47	8	46	8
Fourth ward	124	69	120	68	69	23
Fifth ward	51	11	51	12	52	10
Knoxville	181	60	181	63	188	43
Munhall	63	22	63	21	68	15
Monfoott	23	14	23	14	23	9
Millvale—						
First ward	64	36	78	23	71	30
Second ward	69	32	65	27	65	27
Third ward	53	25	56	21	58	21
Mt. Oliver	70	76	69	77	70	76
McKees Rocks—						
First ward	74	44	76	43	76	43
Second ward	61	28	62	26	56	32
Third ward	34	15	53	13	34	12
North Braddock—						
First ward	48	13	48	13	48	12
Second ward	80	20	81	23	80	19
Third ward	94	22	98	26	96	21
Oreurn	22	6	23	6	24	4
Oakdale	58	24	57	26	61	23
Oakmont	170	150	80	140	110	51
Port Vue—						
First dist.	28	8	28	6	28	6
Second dist.	66	18	66	17	69	15
Pitcairn						
First dist.	33	16	33	17	37	12
Second dist.	68	15	71	14	72	14
Third dist.	38	17	37	17	39	16
Rankin	90	53	102	50	102	50
Sewickley—						
First ward	84	54	81	59	96	42
Second ward	76	37	72	41	87	21
Sharpsburg—						
First dist.	63	27	64	28	67	20
Second dist.	63	42	64	38	67	29
Third dist.	55	40	61	37	71	22
Fourth dist.	46	26	46	25	43	25
Spring Garden	62	6	63	6	68	5
Sheraden—						
First dist.	49	35	57	31	54	27
Second dist.	54	21	53	22	54	22
Swissvale	64	41	60	43	70	17
Tarentum—						
First ward	74	15	76	15	77	8
Second ward	89	26	74	24	75	16
Third ward	26	6	26	6	26	6
Turtle Creek—						
First dist.	35	13	36	13	38	9
Second ward	76	37	72	42	87	21
Third dist.	24	13	24	11	30	4
Verona	88	42	86	43	100	28
Versailles	27	7	27	5	28	7
West Liberty	55	5	51	6	52	3
West Elizabeth	47	36	47	38	49	34
Wilmerding—						
First ward	61	26	60	26	64	18
Second ward	48	17	48	18	48	23
Third ward	53	23	56	21	54	16
Wilkinsburg—						
First wd. 1 dis	47	18	47	20	52	13
First wd. 2 dis	40	22	44	19	48	13
First wd. 3 dis	35	7	37	7	37	5
Second wd. 1 dis	44	22	44	23	45	16
Second wd. 2 dis	62	29	62	31	86	9
Second wd. 3 dis	58	32	58	33	66	23
Third wd. 2 dis	42	28	42	28	48	23
Third wd. 1 dis	45	22	52	19	54	13
Third wd. 3 dis	47	14	47	15	47	12
Third wd. 4 dis	18	28	24	23	26	18
West Homestead	24	19	25	18	24	19
TOWNSHIPS.						
Aleppo	14	11	14	11	14	11
Bethel	28	8	29	8	30	7
Braddock—						
First dist.	9	5	9	5	9	5
Second dist.	12	5	12	4	14	3
Baldwin—						
First dist.	41	12	40	13	40	12
Second dist.	70	10	71	9	75	5
Third dist.	77	17	75	18	78	15
Fourth dist.	55	41	58	38	57	39
Fifth dist.	46	3	46	3	47	2
Chartiers—						
First dist.	7	11	10	8	6	12
Second dist.	25	11	25	11	26	10
Fifth dist.	63	28	65	41	73	27
Sixth dist.	18	7	9	5	9	5
Seventh dist.	38	20	37	21	38	2
Collier—						
First dist.	35	5	37	3	37	3
Second dist.	26	19	28	18	28	17
Third dist.	18	3	17	3	18	3
Fourth dist.	19	3	19	3	19	3
Fifth dist.	31	14	30	15	34	10

NO DEAD HORSE ISSUE.

Director Bigelow Spoils Cherished Thunder for the Coming Councilmanic Campaign.

Dead horses will not be an issue in the coming councilmanic campaign. The committee appointed to ask Director Edward M. Bigelow why he had violated the charter in buying horses without authority from councils did so yesterday.

Mr. Bigelow utterly disproved the partisan charges against him. He flatly denied, also, that any of the five animals in question had died. The committeemen seemed chagrined when they learned that the brutes were alive and well.

Director Bigelow explained that he possessed authority under the new charter to purchase supplies not exceeding $250 in value without first consulting councils. The horses, he said, cost less than $250 each.

They were badly needed, he added, and were bought in an emergency during the summer vacation of councils.

Director Bigelow admitted that the regular manner of buying supplies was under an ordinance authorizing the purchase. This requirement could not be lived up to, as councils were not in session.

Mr. Bigelow admitted that he had purchased any new street sweepers. The new ones in use were simply under trial, he said.

The investigation committee consisted of J. M. Clark, W. J. Ruhlandt and W. J. Zahnizer. It adjourned without taking any action.

ADVICE TO THE COMMITTEE.

Recorder Brown Points Out Some Things to the Councilmanic Delegation of Investigators.

Recorder Brown claims the right to remove any city officer or employe who may be hostile to his administration or who may belong to a political organization whose object is to prevent the success of his administration. Recorder Brown takes this position in a letter sent yesterday to W. A. Magee, chairman of the council committee appointed to investigate the discharge of two clerks in the assessor's office for alleged political reasons.

The recorder does not enter into a specific discussion of the case of the assessor's clerks. He merely refers to it as an example. He takes the broad ground that he is vested with the authority by the new charter to make any changes he may deem necessary to promote the success of his administration.

Recorder Brown also informed Chairman Magee and his committee that councils could not investigate, under the appointed recorder's administration, the conduct of any officer or employe unless the latter was guilty of criminality in office. All such charges, he says, should be laid before the recorder for investigation.

Free Night School.

A night school will be opened in the Duquesne building, First ward, next Monday and each evening during the winter months, from 7 to 9 o'clock. Books and supplies will be furnished without charge, and competent teachers will make up the corps of instructors. An effort is being made to secure an attendance that will make this one of the best night schools in the city.

Baby Burned to Death.

Mary Ursick, the 4-months-old child of Ignatz Ursick, who lives in Smiths court, off Robinson street, Allegheny, died at 2 o'clock yesterday afternoon from burns sustained Tuesday morning, when her clothes caught fire from the kitchen stove.

PRESS VIEW OF THE GALLERIES

Carnegie Exhibit Not Up to Former Standards in Many Respects.

"THE PENANCE OF ELEANOR" THE FEATURE

Masterly Canvas by Edwin A. Abbey Is Not Eligible for Honors, but Is the Most Striking Painting of the Collection.

A notable reception to ex-President and Mrs. Cleveland will auspiciously open the sixth annual international exhibition of paintings in the Carnegie institute this afternoon. Last evening a private view of the exhibition was given to the trustees and their friends as well as the press and several hundred people had the enjoyable privilege of taking the bloom off the peach ere it is handed around to the gaze of the public.

The exhibition this year is a very good one, though in many respects it is not equal to those of other years. There are no paintings of great distinction either in subject or in treatment, though there are several that have commanded unusual interest both in this country and abroad. No one class of work predominates. Landscape figures and portraits are quite evenly distributed throughout the galleries.

Though not eligible for honors, Edwin A. Abbey's splendid painting, "The Penance of Eleanor," is the most striking canvas in the entire exhibition. It illustrates one of the most dramatic incidents in Shakespeare's Henry IV. Abbey represents with exquisite drawing and coloring the fair and ambitious duchess of Glostea, who for her ambitions on behalf of her husband is sentenced by Henry to be degraded. The incident depicted in the painting appears in act II., scene 4, of the second part of the play and shows the proud lady, her fair face wan with weeping, but her indomitable spirit unbroken, as she is led through the streets in a white sheet with papers pinned upon her back, her feet bare, and a taper burning in her hand. Directly behind her is Sir John Stanley, the sheriff, and his officers.

The Duchess' Speech.

Her husband has waited with faithful friends to rescue her if possible, and the artist represents the noble Eleanor as she recognizes them and speaks:

"Come you, my lord, to see my open shame?
Now thou does penance, too. Look how they gaze.
See, how the giddy multitude do point
And nod their heads and throw their eyes on thee.
Ah! Gloster, hide thee from their hateful looks
And in thy closet pent up, rue thy shame,
And ban thine enemies, both mine and thine."

Sharing the same wall with this splendid work of Abbey, which took a gold medal at the Pan-American exposition, is the smaller painting by Alfred H. Maurer, entitled "An Arrangement." It is a pleasing subject and agreeably executed. It had many admirers last evening. The grouping of the young woman in the foreground and the artistic needlework in her hands is easy and graceful.

John W. Alexander, one of the art jurors, is represented by one of his strongest works. It is the portrait of Rodin, the famous French sculptor. The painting shows the vigorous vitality and power of the quiet little man in sober gray, with his flowing beard and overhanging eyebrows. It is the first portrait of a man by Alexander to be shown in the Carnegie galleries, and gives a far greater idea of the power and strength of the artist than any other work ever seen here.

A Sympathetic Work.

Sentiment enters largely into the interest that attaches to "The Hour Glass" by Mary L. Macomber. The subject is reverently handled by the artist, and the gray-haired woman, whose years of life are swiftly passing, is duplicated in the hour glass, whose sands are rapidly slipping away. The figure, evidently a portrait, is delightfully treated and love for the woman and admiration for the artist are blended in the minds of all who see it.

On the same sidewall of the main gallery hangs another painting, more homely in sentiment but handled with almost the same degree of artistic feeling. It answers to the name, "Sewing," and is also a portrait by Ellen Ethelyn Ahrens. The delicate and harmonious blending of color in the background, throwing into prominence the figure, a woman employed at her needlework, is very delightful to the eye, while the figure is drawn boldly.

Beside it hangs a religious painting, "The Holy Family," by Elliott Dangerfield, a new exhibitor in the Carnegie galleries. With the exception of Fritz Von Uhde's "Christ's Sermon on the Mount," it is the only religious painting in the entire exhibition. Von Uhde's painting is particularly interesting, since that artist in his work follows the same plan of introducing present day people into his paintings, as does Dagnan-Bouveret, whose "Disciples at Emmaus," owned by the Carnegie galleries, has occasioned so much criticism.

Among the smaller paintings are some by artists whose work is representative of the best art. Alma-Tadema is represented by "Hero," the exquisite painting of the Greek maiden awaiting the return of Leander after swimming the Hellespont; George de Forest Brush exhibits "The Sculptor and the King," a prize winner years ago and still one of the best-known paintings by American artists; "The Silence Broken" is by the same artist, the Indian warrior in his birch canoe, resting as the great white swan sails majestically overhead; "The Card Players," is by Frank D. Millet; "Beethoven" is the work of Franz Stuck, a noble head by the great Munich painter; "The Centaur," by the same artist, is a conception of the grossness of animal nature.

A Japanese Scene.

Robert Blum's "Flower Market in Tokio" is a Japanese scene of exquisite beauty that captured a gold medal at the Pan-American exposition, and Josef Israel's "A Neighborly Visit," a picture that attracts much attention and is no less original than artistic, is Marianne Stokes' "Little Brother and Little Sister," an illustration of Grimm's Fairy Tales.

Cecelia Beaux is represented this year by the best portrait ever shown by her in this city. The drawing and coloring are admirable.

"The Venetian Blind," by Edmund Tarbell, is one of the few startling compositions, the broad patches of light and the bare shoulders of the young woman not being altogether pleasing. A decided contrast, and as winsome as it is skilfully handled, is "The Secret," by Walter Mc-Ewen. Childish confidences are exchanged in the broad window seat, the sunlight entering and illuminating the carpet. Below hangs a portrait in profile by Frank W. Benson, a charming young girl gracefully sitting for her portrait.

Hugh Newell has a very dainty little landscape, "Sugar Trees in Spring." Frank Bramley is represented by "After the Storm." William M. Chase exhibits "A Japanese Print." Walter Gay has two pleasing interiors, Winslow Homer is represented by "The High Cliff;" "Blossoming Time in Normandy" is the work of Mary MacMonnies; John Lavery shows "A Lady in Black." Garl Melchers is represented by a peasant picture entitled, "Wedded;" Claude Monet exhibits "A Mill in Holland." Henry O. Tanner is represented by "Night." "The Mirror," by Robert Burns, is another very interesting painting.

Paintings by Jurors.

Edmond Aman-Jean, the French member of the art jury this year, has two paintings on exhibition. They are entitled "Comedy" and "Venetian Women" and are regarded by many as among his best works. Both are impressionistic. The first is a boldly drawn canvas representing a couple of women accosted by a gallant cap in hand. Robert W. Allan, another art juror, is represented by "After the Boats Come In."

Fritz Thaulow's painting of Pittsburgh and the Monongahela river is one of the interesting paintings in the west gallery. It is in his characteristic style yet unmistakably Pittsburgh in atmosphere. Jean Francois Raffaelli is also represented by a scene from Schenley park, a purely pastoral picture and not in his best manner. A large painting, "Vanity," by Giovanni Segantini, the noted Swiss painter, hangs in the east gallery and but for its authorship would probably not have been admitted to the exhibition. It seems entirely out of place and does not possess the merit that attaches to some of this painter's work. Several paintings have been admitted which are decidedly of an inferior order. "A Field Sprite" by Gustave Verbeek is more like so-called poster art than art by any other name.

Several Pittsburgh artists were admitted to the exhibition, including Hugh Newell, Miss Anna Woodward, who is represented by a winsome little Dutch baby; Johanna W. Haifman, A. Bryan Wall, W. H. Singer, Jr., and George Carspecken, whose two portraits were hung on the line, an honor received early in the career of the young man who is still at the very beginning of serious art study.

Two hundred and forty-four paintings were admitted, the same number exhibited in 1898, and one more than in 1897. Last year there were 271.

NEW EXHIBITS IN MUSEUM.

Press View Reveals Many Interesting Things Gathered During the Past Year.

At the press view of the museum last night many new exhibits were in the halls. Several new collections have been placed on the first museum floor. The second museum floor also has wonders collected by the museum staff and are on exhibition for the first time.

One of the rarest curiosities came in late yesterday afternoon, and owing to the congested condition of the museum, had to be placed in the third floor. It is a painting of the religious type on copper and was taken by a soldier from a church at Palo, Taveta, Philippine islands, and presented to Capt. D. W. Hand, who has loaned it to Dr. Holland for Founder's Day. Paintings on copper in America are rare.

Among the new curiosities are: The white rhinoceros, shot at the headwaters of the Nile by Maj. Gibbons of the British army; a collection of hawks, made in Colombia, S. A., by Herbert H. Smith; a large collection of mammals by Taxidermist Frederic S. Webster and the famous hornbill group recently arranged by Mr. Webster. The titanotherium skeleton collected by Prof. J. B. Hatcher, curator of the museum, and the hind leg of the diplodocus, found by the paleontology of the museum staff, are especially interesting. The daemonelix, or devil's cork screw, collected by Prof. Hatcher, will also attract attention. The life mask of Abraham Lincoln, taken 60 days before he was shot by Scultpor Theodore A. Mills; numerous specimens of North American birds and skulls of extinct animals are among the special attractions.

On the third floor is the silver model of the "Saint Maria," presented by Mr. Carnegie. The casts of Aztec memorial stones, from the National museum of Mexico, is another gift from Mr. Carnegie. The Zuni Indian bride, modeled by Sculptor Mills, and a large collection of Indian basketry, arrived at Smiths Ferry will be on exhibition for the first time.

PARKER-WILLARD BRIDAL.

Pittsburgh Represented at a Fashionable Wedding at National Capital.

A marriage of special interest in Pennsylvania, the birthplace of the bride, was solemnized at 12 o'clock at the home of her parents in Connecticut avenue, Washington, D. C. It was the marriage of Miss Helen Wilson Parker, daughter of E. Southard Parker, president of the National Metropolitan bank, to Harry Kellogg Willard, son of the wealthy Willard family of Washington. The ceremony was performed in the drawing room beneath an arch of pink chrysanthemums and smilax, by the Rev. Dr. Hamlin, of the Church of the Covenant, assisted by the Rev. Dr. Shippen of Boston, former pastor of the bridegroom. Two nieces of the bride, Margaret and Ruth Larner, wearing white and carrying a basket of flowers, preceded her. Her sister, Miss Lucy Parker, in crepe de chine, with a bouquet of American Beauty roses, was her maid of honor. The bride was gowned in white lace, with tulle veil confined with lilies of the valley, and carried lilies of the valley in her hand. She was led to the altar by her father, where she was met by the bridegroom, attended by his mother. The ceremony was witnessed by 10 relatives and intimate friends of the couple, and was followed by a large reception. Among the guests were Mr. and Mrs. George C. Wilson of Pittsburgh, the uncle and aunt of the bride; the Misses Sterrett of Philadelphia, daughter of the late Judge Sterrett, of the supreme court of Pennsylvania; and Mrs. C. W. Meyer of Mifflin; Mrs. H. A. Willard, the Hon. and Mrs. Joseph E. Willard, Mr. and Mrs. Caleb Willard, Dr. and Mrs. J. C. Boyd and Miss Alice Boyd, Miss Nannie Parker and Judge and Mrs. Lawrence Weldon of Washington, D. C.; Mr. and Mrs. John Hutchinson and Mr. and Mrs. George W. Boyd of Philadelphia; Mr. and Mrs. M. L. Herr of Lancaster, Judge and Mrs. R. M. Henderson of Carlysle, Mr. Roscoe North of Selins Grove, Mrs. Eugene Field, widow of the poet, senator and Mrs. George F. Hoar, Mr. and Mrs. B. F. McFarland, the Hon. William M. Springer, the Hon. Ellis H. Roberts, Gen. and Mrs. John M. Wilson, ex-Gov. Alexander Shepherd and family, Secretary Long and family, Justice and Mrs. Harlan and the Misses Harlan, Mr. and Mrs. Crosby S. Moyes, Mr. S. H. Kauffmann and Miss Kauffmann, Mr. and Mrs. A. W. Lothrop, Mr. and Mrs. Noble D. Larner, Capt. Robley D. Evans, Lieut. Gov. Woodruff of New York and Mr. and Mrs. Charles C. Bell. After a wedding journey the couple will occupy a handsome house in Westminster street.

CHURCH ORGANIZED.

The Fifth Ward Mission Becomes Twelfth United Presbyterian Church of Allegheny.

The Fifth Ward Mission of Allegheny of the United Presbyterian church was last night formally formed into a church, to be known as the Twelfth United Presbyterian church of Allegheny. Two elders were ordained and installed. They are H. C. W. Hutchison and John Gwyer. Trustees have not yet been elected. The financial affairs of the church will rest for a time with the executive board, who will not retire until January.

The Fifth Ward mission was organized 23 years ago under the care of the Third United Presbyterian church of Allegheny. The Rev. George W. MacDonald, now pastor of the Seventh United Presbyterian church, was the first superintendent of the mission.

Two years ago the mission was taken from under the tutelage of the Third church and placed in the care of the Monongahela presbytery. The present superintendent, the Rev. J. G. McCreary, who will in all probability be called as pastor, came to take charge of the mission a year ago.

The membership of the newly organized church is 53, a net gain of 20 members since Mr. McCreary assumed charge. There is a Sabbath school in connection with the church with a membership of 200.

VETERANS HAVE ORGANIZED

Members of the Tenth Form Malate Camp, Society of the Army of the Philippines.

A few young veterans of the "Fighting Tenth" met last evening at the offices of A. A. Powell, Esq., No. 432 Fourth avenue, and made plans for the formation of a Pittsburgh camp of the Pennsylvania Society of the Army of the Philippines. A. H. Anderson was made temporary chairman and "Chaplain" Robert G. Woodside temporary secretary.

A constitution was adopted with a preamble stating the object of the camp to be the perpetuating of the friendships formed in the army service. Judging from the way the boys smiled upon one another last night it seemed that such society is hardly needed. The constitution is the one recommended by the state organization and the same as that adopted by the Washington, Connellsville and Monongahela City camps.

The society will be known as "Malate Camp No. 2, Pennsylvania Society of the Army of the Philippines." After the charter has been obtained, in about two weeks, a meeting will be held, probably at the Hotel Schenley, to elect permanent officers.

TEN PERISH IN THEATER FIRE

Employes Trapped in Sleeping Quarters and Burned to Death.

ATLANTA PLAYHOUSE IS ALSO DESTROYED

Caught Fire During Progress of a Vaudeville Performance, but a Panic Was Averted and No Lives Lost—Fireman Badly Burned.

HURLEY, WIS., Nov. 6.—The Klondike theater and four other buildings were destroyed by fire here today, ten persons losing their lives. The victims were all performers and others connected with the theater who were entrapped in their sleeping quarters on the third floor.

The dead are C. W. Cleveland, H. P. Clifford, Thomas Le Claire, George Benert, H. D. Emory, Timothy Ryan, F. L. Gay, St. Louis; Thomas Oz

Pittsburgh Gazette.

ESTABLISHED, JULY 29, 1786.
PUBLISHED EVERY MORNING.
Member of the Associated Press.
Private Wire to New York.

Office, 347 and 349 Fifth Avenue.
Editorial and Mechanical Building.
335-337-339 Virgin Alley.
BELL TELEPHONE CALL:
Pittsburgh Gazette Exchange - - - Grant
P. & A. TELEPHONE CALLS:
Business Office - - - - - - - - 474 Main
Editorial Rooms - - - - - - - - 1274 Main

EASTERN OFFICE,
407-8-9-10 Temple Court, New York.
NEW YORK NEWS BUREAU,
Herald Building, Herald Square.
WESTERN OFFICE,
Rooms 905 and 906, Boyce Building, Chicago, Ill.
WASHINGTON (D. C.) NEWS BUREAU,
603 Fifteenth Street, N. W.
PHILADELPHIA NEWS BUREAU,
Seventh and Chestnut Streets.
LONDON, ENGLAND, OFFICE,
Effingham House, No. 1 Arundel St., Strand, W. C.
ATLANTIC CITY, (N. J.) OFFICE,
1309-11-13 Atlantic Ave.

TERMS.

Daily Edition by carrier in Pittsburgh, Allegheny and Surrounding Towns for 6 cents per week.
Sunday Edition 5 cents per copy.
Rates by mail within the United States and Canada outside of the city of Pittsburgh.
Daily Edition at the rate of $3 00 per year.
Sunday Edition at the rate of $2 50 per year.
Daily and Sunday Editions, per month, 50 cents.
Daily and Sunday Editions, per year, $5 00.

Anyone unable to purchase a copy of the Pittsburgh Gazette on trains or at news stands will confer a favor by reporting the fact to this office.

THURSDAY, NOVEMBER 7, 1901.

FOURTEEN PAGES.

The Passing of Li Hung Chang.

The passing away of Li Hung Chang removes the most famous and probably the greatest of Chinese statesmen. He was pure Chinese, belonging to an ancient stock of one of the central provinces and without mixture of the Manchu blood, which by conquest gave to China its present dynasty. Nevertheless, by sheer ability he rose to the most commanding and influential position in the empire. Although his early rise was along the line of petrified scholarship, which is the avenue to official position, his distinction was gained by military service in the Tai-Ping rebellion. It is sufficient proof of the native vigor of his mind that when the Tai-Ping rebels invaded his native province he was able to rise above the slavish pedantry and inaptitude which generally disables the Chinese literati when thrown upon their own resources, and act with energy and resolution in raising troops and conducting military operations. His rise then was rapid and he became one of the great viceroys of the empire.

While his vigor and ability were generally admitted, yet he was frequently accused of craft and duplicity, and much harsh censure has been passed upon his methods. To appreciate his greatness it should not be judged by western standards. To find an analogy to his position we must go back to ancient Byzantium, where there, too, was an ancient civilization, unable to cope by open force against its foes, and supplementing what it lacked in might by subtlety and cunning. Li Hung Chang's methods were Byzantine, and his greatness was of the Byzantine type, a mixture of grandeur and meanness and yet the greatness is indubitable. Both in his merits and defects he was adapted to be a wise adviser to the Chinese imperial government during the crisis caused by the Boxer uprising, and his loss at the present juncture is irreparable. There are doubtless Chinese statesmen more imbued with western ideas, with clearer conceptions of the reforms that are needed in China, but there are none who are so well qualified as was Li Hung Chang to approach with tact and comprehension the political problems presented by any scheme of reconstruction in a country of such intense conservatism as China.

Founder's Day.

Founder's Day is one of the established annual events in the life of Pittsburgh, and today at the Carnegie Institute it will be celebrated with all the impressiveness and enthusiasm for which it is noted. It is a matter for regret that the man whose generosity brought about the erection of the splendid institution cannot attend, but although absent in body he will be present in spirit, and the best wishes of all in the assemblage will go out to Andrew Carnegie.

While the founder will be missed the platform will not be lacking distinguished men, for the list of participants in the exercises includes ex-President Grover Cleveland, Messrs. John W. Alexander and Robert W. Allan, members of the international art jury, and Joseph Jefferson, the dean of the stage and an artist of much ability. Mr. Cleveland has won an enviable reputation as a public speaker, and it is a foregone conclusion that he will do justice to his reputation and his theme in his address on "The Obligations of National Co-Partnership."

The day will be further made memorable by the opening of the annual art exhibition, the reopening of the museum to the public, and the opening of the Pittsburgh orchestra season. Altogether the celebration of Founder's Day is one that appeals to the eye, the ear and the heart, and the fact is ever kept in mind that all this pleasure is due to the generosity of a man whose fame as a benefactor is world-wide.

Manila Bay Prize Money.

No one can accuse the United States government of undue haste in its distribution of prize money won by Admiral Dewey and his men. The battle of Manila Bay was fought on May day of 1898. It was early in November of 1901 that Justice Bradley, sitting in the United States district court in the city of Washington, signed the decrees of condemnation of certain vessels and equipment belonging to the king of Spain and his subjects, and captured by the American naval forces. The decree gives the names of the ships, and excepts such property as may have been restored to private owners.

Although the work of rewarding the American commander and his men, according to the laws governing naval warfare at that time, has progressed thus far, the prize winners will not receive their checks immediately. The value of the property condemned as prizes must now be ascertained, and then the secretary of the navy must deposit the amount with the secretary of the treasury, subject to the court's orders. The process is somewhat tortuous, and it is doubtful if the mariners will get their money in time to be available for the purchase of Christmas gifts.

The Lesson of the Election.

Like the proverbial jewel in the Ethiop's ear there are two spots among the results of Tuesday's election in this state that shine bright, clear and strong against the dark background of the fusion campaign of slander. The one is the manner in which the people of Allegheny county, Judge Potter's neighbors, those who know him best, flocked to his support in rebuke of those who vilified him. The other is the manner in which the people of Philadelphia, neighbors of the authors and promoters of the campaign of slander, and, therefore, thoroughly acquainted with them and their methods, rebuked and repudiated them. In Allegheny county and in Philadelphia the voice of the people was emphatic. No room is left to doubt its meaning. For the state, outside Allegheny and Philadelphia, where Judge Potter and the fusion managers are not so well known as they are at home, there is a lesson in the vote of the two counties.

The vote of Tuesday must be taken even by the purveyors of abuse as a rebuke to their methods. The respectable and self-respecting people of the state who know the facts have pronounced against the appeals to passion and hatred that reek with the odor of the gutter. These are not the things that order-loving, decent Pennsylvanians can tolerate, and they meant to say so.

A Concession From Turkey.

The United States has secured another concession from Turkey. The sublime porte has at last issued an exequatur to Dr. Thomas Herbert Norton, consul at Harpoot. The government at Washington has been exceedingly patient about this matter, as it was patient with reference to the claims for the destruction of mission property at the same place. The claims were settled at last, as readers of the telegraphic news remember, but still the Turkish government withheld permission for the new American consul to assume his duties. Dr. Norton was appointed nearly a year and a half ago, but could do nothing officially because his exequatur was withheld by the Constantinople authorities.

The United States was not alone in this matter, however. Similar recognition was withheld from the British consul, and on the same ground, that there was no commerce at that place. But British pressure secured the exequatur for the representative of the king, and then the American legation at Constantinople pointed out that the United States consul at Harpoot was waiting for official authorization to assume his functions.

Events are making it clear to Turkey that the sultan's government must get down to a business basis and not rest on whims of Turkish government officials, high or low.

The Passing of Croker.

For years Crokerism has been a synonym for all that is vicious in the politics of the metropolis, and there has been no sincere effort to refute the grave charges against the administrations resulting from his leadership and manipulation of political affairs.

Corruption of morals and politics, bartering in public contracts, blackmailing by the police, protection of vice, and kindred evils, have been the predominating traits of the Croker regime, and their long toleration by the citizens was surprising to the people of the United States and mystifying to those of foreign nations. Although there was general knowledge of these outrages against good government Croker and his followers felt so secure in their possession of the offices that they defied public sentiment, and for a long time succeeded in defeating the efforts of reformers to remove the stain of dishonor from the name of their great city. Happily for the people of New York, and for the cause of good government generally, the reign of Crokerism is now at an end, and virtue and honesty return after a long exile. Public decency has triumphed in the election of Seth Low as mayor and William T. Jerome as district attorney, as well as in the defeat of Mayor Van Wyck in his candidacy for a seat on the supreme bench. Croker at last has been driven from authority, and no man can be better spared from American politics.

Crushing the Samar Rebellion.

Although but a short time has elapsed since United States troops began the work of pacification on the island of Samar, where a detachment of soldiers was massacred recently, the hostiles have already been severely punished. The latest dispatches from that district report another defeat of the insurgents, in which they suffered a loss of 25 killed, the Americans following up their victory by burning 175 houses and capturing large stores of insurgent supplies.

The destruction of the houses was a measure of military necessity, for the reason that these villages were places of retreat for the insurgents, and in which, after secreting their arms, they posed as peaceful natives, ready to sally forth again when an opportunity presented itself. Deprived of shelter and convenient places for hatching conspiracies, the rebels are driven to the alternative of fighting in the open or surrendering. It would be a decided lack of caution were the American soldiers to pass by and spare these villages from which enemies could issue and assail them in the rear. The Samar islanders now realize the effectiveness of the retaliation they have provoked, and it is not likely that they will long delay complete submission.

Consumptive Sanatoria.

An illustration is being afforded near our own doors of the success attained in the modern treatment of that great American scourge, consumption, that should prove a profitable object lesson. At White Haven, on the top of the Blue Ridge mountains in this state, a colony of consumptives has lived during the past six months, whose members have gained steadily in weight and strength, and have experienced marked improvement in their sanitary conditions. The sanatorium is so far only partially completed, but the patients have already overrun the capacity of the place. The air is dry, without being cold, and is always free from moisture. The inmates of this unique consumptive home are provided with a suitable and nutritious dietary. They eat whenever inclination suggests, and spend virtually all of their time out of doors, even sleeping in the open air. The secret of the improved condition of the White Haven colony of consumptives is not hard to discover. The rarified air of the high mountain levels in this state offer excellent location for sanatoria of this character.

The consumptive, if there be any cure for him, must find it in the atmosphere that he breathes through his diseased lungs. This provided it only requires that his dietary and habits be directed to the end that the waste tissues be constantly repaired. The success of the establishment at White Haven would seem to indicate that here in Pennsylvania may be found natural conditions calculated to assist in the scientific warfare that is going on against this generally fatal malady. If the results said to have been attained at White Haven be verified, physicians who shall establish consumptive sanatoria in the mountains of this state will be taking a great stride forward in aiding the thousands of sufferers from the disease who feel that a trip to western altitudes is beyond their reach.

The result in Allegheny county is so satisfactory that there is glory enough for all. Judging from the course of the newspaper organs of the old organization, the larger gratification would have been to have been able to point to losses as a result of the change of administration, but this being denied, a claim is advanced to all the credit for results in which the activity and efficiency of the new organization were a conspicuous factor. We are glad to say that results show that there was a general spirit of party loyality in Allegheny county for which both wings of the party deserve credit.

The only feature about Croker's announced retirement worthy of special mention is the fact that he delayed it a year too long.

Those gentlemen whose mission it is to explain how it all happened may now be expected to get the center of the stage.

That much abused Philadelphia "gang" seems to have included a big majority of the voting population at any rate.

Several eminent Philadelphia Republican journals have a large back pedaling contract on their hands.

The Hon. Arthur Pue Gorman is no doubt entirely satisfied with his personal vindication.

It is safe to assume that there is no crape on the door bell at Woolferts Roost.

France continues to play the game as if she was certain of filling on the draw.

Colonel Bryan may be expected to loosen up and do a little talking now.

Pat Crowe doesn't figure to any extent in the returns from Nebraska.

The place where Van Wyck struck the earth is a hole in the ground.

THE STATE PRESS.

A cold winter is predicted, which means a long one.—Kittanning Times.

Possibly the most thoroughly suppressed man in the United States is "Historian" Maclay.—Oil City Blizzard.

A baby show under the auspices of the day nursery will demonstrate that marriage is not a failure in Harrisburg.—Harrisburg Telegraph.

Gigantic plans, some of which are already in operation, for the improvement of the Pittsburgh division of the Baltimore & Ohio railroad, are among the duties which President Loree has added to the work of W. R. Woodford, recently appointed general superintendent of this division.—Uniontown Genius.

The highway robberies in Bradford last evening lead us to suggest again that every citizen should be prepared to protect his personal property against burglary and his home against invasion. Shoot to hit and then the work of identifying the culprit will greatly facilitate, as it can be done by the police or the coroner at their earliest possible convenience.—Bradford News.

The increase in inflamism on street cars is deserving of some action on the part of the companies. People who pay their money to ride do not care to run the chances of being mixed up in a row involving danger to themselves, merely because some person or persons under the influence of liquor choose to take charge of things.—Braddock News.

The Buffalo speech of the late president is giving much concern to some of the ultra-protectionist publications, and a great effort is being made to show that Mr. McKinley did not mean that anything should be done immediately. However, there was nothing ambiguous about the wording of the speech, and the people need no commentator in order to understand just what was intended to be said by the speaker.—New Castle Herald.

Scranton proposes to accentuate her entrance into cities of the second class by making the users of franchises contribute a handsome proportion of her annual expenses. An ordinance has been passed levying a tax upon the gross receipts of the gas, water, light, telegraph, telephone and trolley companies of the city, which will yield an income of $100,000 a year to the municipality, or enough to pay one-fourth of the total expenses of the administration. The recorder has signed the measure, and already the corporations affected are loud in their protests.—Johnstown Tribune.

A Thrifty Newsboy.

From the Boston Post.

As an instance of thrift no better example, perhaps, can be found in all Boston than that afforded by Joseph Jollis of this city. About five years ago he emigrated from Kier, Russia, to this country with less than $1 in his pocket. With this capital he began selling papers at the corner of Tremont and Boylston streets. With the exception of one morning—this time owing to illness—he has been found at his regular stand every morning for five years. His average earnings have been about $1 a day. From this small income he has been able to support himself and place in the savings bank $1,000. On Wednesday he and his brother Jacob purchased in the North End a house, for which they paid $8,000, making a partial payment and giving a mortgage for the remainder. This young financier now expects to withdraw from the paper business and engage in the shoe trade in Salem street. He has two brothers in this country and three sisters. His parents are still in Russia.

NEW YORK NOTE BOOK

Everybody Talking About the Landslide of Tuesday—Tammany Men Force an Air of Jollity, but Underlings Find Air Chilly.

The Pittsburgh Gazette Bureau,
Herald Building, NEW YORK, Nov. 6.

Of course, the only topic of conversation in New York today has been the "landslide." Tammany men of prominence have little to say. There is nothing to be said. The sweep was so extensive, and the annihilation of the candidates who were understood to be most representative of Tammany hall, was so thorough, that there is neither apology nor explanation to be offered by the vanquished. The emblems of the fray, in the shape of banners, advertising cards "U." trains, and "each which men," have disappeared. Tammany seems as if anxious to get into its hole and keep there as soon as possible, and all its blatant confidence, that perpetually smote the ambient air for the last six weeks or so, has evaporated. About city hall there was a spirit of gaiety so patently forced, that it was pitiful. Mayor Van Wyck was not more stony than usual, and, in fact loosened up into a gladsome smile on several occasions, just to show that he was not hurt by the political black eye he got yesterday—about as hard a thump as a candidate ever suffered in New York city. He smiled on one side, like a man with a toothache. The other occupants of city departments were deep in their official duties, as a hint that they had no time to talk; and Tammany visitors to the hall, who are generally welcomed by Sheen drawing salary from the municipal treasury, finding things unusually chilly, soon departed. Policemen were strictly non-committal. It cannot be said that they looked grieved, and there is reason to suppose that their satisfied aspect was a real index to their feelings. Devery will surely go, and the authorities in the police department who are charged with having "shaken down" the poor patrolman, will find their powers in this was seriously curtailed. No one can tell what will be the future in the department exactly, but it is assumed that the changes therein will be beneficial to "the man that pounds the sidewalk," however much they may interfere with the income of his superiors. There will be more to tell about the result of the slaughter yesterday when the magnitude of the disaster has thoroughly penetrated the Tammany cranium.

Jerome and Devery.

Justice Jerome, the district attorney-elect, in an interview today, paid his respect to "Big Chief" Devery, saying, among other things: "Devery cannot remain in office after January 1. He will be kicked so hard when he goes out of the police department, that the vile vile wretch will never recover from it." And what from Devery? Merely this: "Go to ——."

Tammany Captain on Trial.

Amid the crash of tumbling Tammany edifices, comes the message from Albany that Capt. Diamond of the police department is on trial in the supreme court on a charge of neglect of duty. Diamond's ward man, Bissert, was sentenced to several years of hard labor in state prison lately, for accepting bribes from the keeper of a disorderly house. Now comes Diamond's turn. Under present political conditions in New York city, the captain cannot expect much help from the powers of Tammany hall. He says, however, that he can prove his innocence.

Van Wyck a Disgusted Man.

"Van Wyck is iced in," is the way one evening paper puts it. This cruel reference to the ice grab with which the mayor's name has been so unpleasantly associated, provoked only a short defiance from Van Wyck when he read it, but he disappeared immediately after office hours with the manner of a man thoroughly disgusted.

Jerome and Low Taking a Rest.

The labors of the campaign tired out both Justice Jerome and Seth Low. Neither of them was in the city this evening. Jerome went away to Lakeville, Conn., yesterday, and Mr. Low departed this afternoon for Great Barrington, Mass., to remain a week. Both have taken their families with them. They have been interviewed, of course, but they have nothing to say that differs from their expressions before election, except that they will carry out the promises of good government they made repeatedly on the stump. It is to be remarked that each credits his election to the desire of the people to do away with the dreadful public abuses of the last four years, rather than to his own personal popularity.

Shepard Not Badly Hurt.

Edward M. Shepard takes his defeat with dignity. He says that the people meant to get good government, and he believes that Seth Low will give a high-minded administration. Mr. Shepard is not so badly hurt by the result as Tammany. He is independent, and, no doubt, understands that his political prospects are almost as bright now as if he had been chosen as mayor of Greater New York. He got into bad company and had to pay the penalty, that was all.

Carnegie Eschews Politics.

Andrew Carnegie spent a large part of today on the golf links of the St. Andrews' Golf club at Yonkers. He plays a good stiff game, and he enjoys the sport, as he often says. As soon a it was learned where he was, one of the evening papers of this city called him up by telephone and asked him for an expression on the election. Mr. Carnegie had nothing to say about it for publication, however.

How James E. Wilson Got a Luncheon

There is a story on the Rialto that James E. Wilson, formerly leading man of the Grand opera house, Pittsburgh, and now playing the principal roles in the stock company of the American theater, this city, was mistaken for John T. Oakley, a candidate for sheriff, yesterday and was handsomely entertained in consequence. An enthusiastic Tammany man saw Mr. Wilson near the American theater and mistook him for Oakley, whom he resembles somewhat at first glance. Of course, no one can counterfeit Mr. Wilson's placid manner exactly, but the Tammany man was full of excitement over the election and did not trouble himself to study the supposed Oakley closely. He jumped at a conclusion, and before Wilson had recovered from his astonishment, or had mustered up energy enough to convince the stranger of his mistake, he found himself seated in a Broadway restaurant with a comfortable luncheon and an exceedingly garrulous Democrat in front of him. Well, it is in Wilson's way to take things a they come, as his friends all know, and he just let events work themselves out. He took luncheon, smoked a cigar or two, and allowed the Democrat to talk politics to his heart's content. Then, in a peaceful frame of mind—for he had borne the steady stream of inanities from his companion by the simple means of not listening to them—he calmly bade the Democrat "good day" and strolled to the theater for the matinee.

Croker Denies His Abdication.

Richard Croker denies the report, which was spread early today, that he will resign from the leadership of Tammany hall, giving the place to John F. Carroll. Croker is quoted as saying: "All these stories are rot and nonsense. I am not trying to avoid any effects of the election. I am the same Richard Croker today that I ever was—loyal to my friends and subservient to my party. I am not going to resign or abdicate the so-called leadership of Tammany hall." This denial will be taken with a grain of salt, however.

Democrats Who Did Not Vote.

An analysis of the vote in Greater New York shows that 50,000 Democrats did not vote at all. The vote for Low was substantially about the same as that for McKinley last year, while Shepard's vote was, in round numbers, 50,000 less. This is the story told by the returns, and there are many comments upon it by people of all parties. An election inspector in a district where Tammany has always been strong said this afternoon that he personally knew of 29 Democrats who cut Shepard off their tickets and voted for the rest of the candidates. They would not vote for Low because he was on the opposition ticket, and they did not like Shepard. It is charged by some Tammany men that Croker caused the landslide by refusing to accept Coler as the mayoralty candidate. Coler is personally popular with Tammanyites, and it was felt by the rank and file that he was the logical candidate. The placing of Van Wyck on the ticket for justice of the supreme court was another predetermined cause of defeat. His connection with the ice scandal was too much even for Tammanyites who do not belong to the inner circle of "the Democratic club," and it was the general sentiment that he must be slaughtered, anyhow. So, with Shepard and Van Wyck forced on them against their will the rank and file found it easier not to vote at all than to doctor the ticket to suit them. This is one of the many explanations that are afloat tonight; but, as a matter of fact, there is only one explanation that explains, and that is the disgraceful record of Tammany for the past four years.

Woman Claims Credit for the Victory.

Hugh McLaughlin, Brooklyn's Democratic boss, had his next door neighbor, Mrs. Wunderlich, arrested recently because she persisted in beating carpets on the roof of her home, thus filling the McLaughlin domicile with dust. Mrs. Wunderlich has a peppery disposition, and she has been inveighing against McLaughlin ever since. She claims much of the credit of placing Seth Low in the mayor's chair, because she has worked assiduously on the platform of "anything to beat McLaughlin." She has been the loudest campaign worker in her neighborhood, and today her triumph has found loud and continuous expression at the top of a well developed voice. McLaughlin, who is an elderly, dignified, plug-hatted gentleman, declares that Mrs. Wunderlich's approval is the worst feature of the Democratic defeat.

A Star Actress in Gold.

Maude Adams in gold has come to New York. It is the statue of the charming little actress that was cast in solid gold for exhibition at the Pan-American exposition, and which has been admired by thousands of Pittsburgh visitors to the great show in Buffalo. The statue has been received at the assay office here and will be re-melted into bullion. It is estimated that it contains gold to the value of $97,000. It was said at the time of the making of the figure that it would represent Miss Adams' actual value, but considering that she makes a great deal more than that each season on the stage, it is apparent that the calculation was absurd.

Twain's Tammany Funeral Oration.

Mark Twain was in his element today as principal orator at the jubilee meeting of the "Acorns" at the headquarters of the organization in Broadway. The band played "Go Way Back and Sit Down," and then Mr. Clemens arose, with his face expressing poignant grief, which was as funny as when Marshall Wilder expresses regret over the spending of 15 cents for ice cream for a matinee girl. Mr. Clemens uttered a mock funeral oration over Tammany, beginning with "Tammany is dead, and there is wailing in the land." Then he referred to the lost ones of Tammany by name, one by one, and kept the big meeting in a roar of laughter, as Mark Twain knows so well how to do. He finished by reading a letter from Bishop Potter, in which the bishop said it was now not only "Greater New York," but "Grander New York."

GEORGE C. JENKS.

Pittsburghers in New York.

The following Pittsburghers are registered at the New York hotels today:

WALDORF-ASTORIA.

David Kirk. Mrs. David Kirk.
W. S. Stimmel. J. R. McGinley.
E. G. O'Bryan. Mrs. E. G. O'Bryan.
W. E. Corey. Mrs. W. E. Corey.
W. C. Halcomb. Mrs. W. C. Halcomb.
W. S. T. Halcomb. Miss Jennie M. Snee.

MANHATTAN.

Miss Speer. Miss Louise D. Speer.
H. H. Westinghouse.

HERALD SQUARE.

Sig. Falk.

IMPERIAL.

W. F. Dalzell. A. Stadtfeld.
Mrs. L. E. Reineman. L. W. Vilsack.
Louis E. Reineman.

HOLLAND.

G. Walter Gates. H. P. Bope.

GILSEY.

R. G. Robinson. Mrs. R. G. Robinson.

STURTEVANT.

Thomas Moorhouse.

VICTORIA.

Nathan Kaufman. Mrs. W. C. Pressing.
W. C. Pressing.

ALBEMARLE.

Mrs. W. G. Hawkins. Miss A. B. Hawkins.

FIFTH AVENUE.

W. A. Lewis.

ASTOR.

Walter Morris. S. D. Oliphant.

MAUDE ADAMS MELTED.

Her Pan-American Statue Yields $97,000 in Gold.

NEW YORK, Nov. 6.—What was known as the Maude Adams statue was melted up at the United States assay office in Wall street today. The statue was made of $97,000 in gold taken out of the assay office some weeks ago.

It has been exhibited at the Pan-American exposition and was sent to the assay office from Buffalo direct.

Reciprocal Trade or Tariff War.

From the London Chronicle.

According to Mr. Kasson it is America's turn now to sing a recessional to be delivered from the consequences of "frantic boast and foolish word." Elated by their national expansion, the United States have indulged in too much national bragging, with the result that they have frightened various European countries into retaliatory duties. This emergency, Mr. Kasson holds, can only be met by treaty, and America is now at the parting of the ways between a war of tariffs with all that it involves, and a policy of reciprocity. Mr. McKinley's last speech before his assassination, it will be remembered, pointed in this latter direction; and it seems possible that the Americans, having safe-guarded the struggling youth of their industries by protective duties, may now be turning their thoughts to the wider markets offered by reciprocal treaties, if not by actual free trade.

TALES OF THE HUNT.

A son of Robert Simcox, while hunting yesterday, saw three wild turkeys. He lay behind a log until they came within range, and then shot he heads off of two of the fowls.—Lock Haven Democrat.

For some time oppossums have been a scarce animal in this vicinity, but for some good reason they are again making their homes here. A large number have been killed at Lamey's, a few miles north of the city on the Dempseytown road during the past two weeks, and two have been killed in three days on the W. J. Bigler farm at Walnut Bend.—Oil City Derrick.

T. M. Miller, Oscar Albright, C. F. Zufall and Newton Martz of Hyndman and L. McGregor of Harrisburg were hunting last Thursday. Miller and McGregor each got a turkey. They say John Baker didn't like to sell any of his turkeys, but when he was offered $1 50 each, and learned that one of the birds would grace the table of a state employe at Harrisburg, he decided to let them go.—Hyndman Bulletin.

Harry Frailey was driving along the river near Shenks Ferry gunning and killed a snake which measured five feet four inches in length, and was almost as thick around as a man's arm. The reptile seemed to be standing on the end of its tail when the young man saw it, and dispatched it with a load from his gun. He did not ascertain what kind of a snake it was, but the river hills are known to contain many that are very dangerous.—Lancaster Intelligencer.

William Bennett of Hill Top, recently killed seven wild turkeys at two shots—five at one shot and two at another. Taking into consideration that the ordinary hunter has great difficulty in killing even one, Mr. Bennett's luck, or marksmanship, is something wonderful. The turkeys were in his cornfield, which gave him a much better chance than if they were in the woods. Turkeys are very plentiful in the mountains this fall, but hunters are meeting with poor success in killing them.—Wheeling Register.

SIAM'S ENVOY.

He Is on His Way to Washington to Represent His Country at the Capital of the United States—One of Our Admirers.

(Correspondence of The Gazette.)

BANGKOK, SIAM, Sept. 14.—Phya Akharaj Varadhara, his Siamese majesty's envoy extraordinary and minister plenipotentiary to the United States of America, left Bangkok for Washington, September 4, accompanied by his son, a lad of 11 years, and Mom Luang Kreuwan, son of the present minister of agriculture, who goes as student interpreter to the legation. At London he will be joined by E. H. Loftus, for some years interpreter of the Siamese legation at the court of St. James, who has been appointed secretary of the legation at Washington. The minister after a stop of some weeks in England expects to reach New York in the month of November and hopes to take up the duties of his post before congress assembles.

Phya Akharaj Varadhara is the new title which, in accordance with the custom of the country, was conferred upon his excellency at his final audience with the king. Previous to that he has been known as Phya Prechada. He received his education in England, where he studied at Oxford under private tuition from 1881 to 1888. On his return to Siam in 1888 he entered the foreign office, which service he left in 1891 to take up the duties of chief of police in the city of Bangkok. In 1896 he was made commissioner of two of the government provinces adjoining Bangkok and the following year became under secretary of the local government, which position he occupied until honored by the appointment of diplomatic representative to America.

He belongs to one of the old and prominent families of the country, his grandfather having been minister and his father acting minister of the household in their time. As a Siamese he is decidedly democratic in his tastes and manner; speaks English fluently and will readily take on American ways. He has always been an admirer of the United States and as a lad of sixteen was one of a group of ten, all the sons of noblemen, who in 1875 were to be sent to America to be educated by the king. Every preparation had been made, the passage was arranged and the baggage was on board the ship. The young men were to go under the personal supervision of one John H. Chandler, a worthy citizen of the United States who had done much for the country in its early endeavors toward development and had become a trusted adviser of his majesty.

Through business and legal complications Mr. Chandler was detained on the very eve of his departure, the plan fell through and the party of young men, which would have been the first sent abroad by the government of Siam for the purpose of bringing the country into touch with the occidental world, did not proceed on its mission. Later some of these young men went to England and others to different parts of Europe. The trend of education set in other directions, and European ideas obtain in the government today. Up to the present time no youth of Siam, under the direction of his government, has been educated in the United States.

Phya Akharaj speaks with pleasure of his mission to America as the fulfillment of the desires of his youth; and he takes with him his son as the first Siamese youth of noble birth to receive impressions of the outside world through the institutions and the influences of the great republic of the west.

COST OF LIVING.

Dun's Review Fixes It at $97 40 Per Capita Per Annum, Highest in a Decade.

NEW YORK, Nov. 6.—Dun's Review, to be issued November 9, will say: "The cost of living has now reached the highest point of the decade, notwithstanding the cheapening of many manufactured goods through improved processes and the absence of undue inflation in various classes of steel products, which was conspicious in the spring of 1900 and brought about the subsequent severe reaction. No artificial stimulus is responsible for the present high level of manufactured products, and aside from some rise in food products due to short crops, the present position of the index number may be attributed to sound business conditions and full employment of labor at high wages.

"Prices on November 1 were the top point during the past ten years was March 15, 1900, when the cost of living per capita per annum was $97 40."

Differences of Time.

From the Saturday Review.

The time of day differs in Moret-sur-Loing; differs, also, in neighboring villages. For miles around the clocks strike independently instead of in chorus, so that it is 10 at the station when it is 10 minutes to in our hotel; a quarter to 10 outside the local bijoutier's—but all hours with these clocks have done striking the church clock starts; there is no corroboration, no unanimity. However * * * who cares, who worries? It is almost 11; about 12; a little past 4; that suffices. We get accustomed to being strangely in three places at the very same hour. Should a friend be pressed, we can say, "That clock is fast;" if he weary us, we need not hesitate to declare it slow. And watches vary; time is of no moment in Moret. Further still from Pontainebleau, in the village of Grez, the two or three hundred inhabitants rely chiefly on the cure for the hour. He alone controls the church clock; but he, an irascible old gentleman, often quarrels with the mayor, and on these occasions stops the clock immediately, revengefully. Once the quarrel lasted three whole months; for three whole months the hands of the clock remained stationary. The mayor protested, but the cure ignored him. When at last the mayor withdrew his objection to the point at issue, the cure allowed the clock to go again. And now, if ever the mayor and cure disagree, the cure stops the clock, the mayor protests, the cure ignores him; and Grez has no church clock to tell the time until the unhappy mayor gives in.

Rural Free Dilvery.

From the Philadelphia Evening Telegraph.

After several months of experiment in different parts of the country the postoffice department has practically adopted the rural free delivery system as a permanent part of the postal service. In the estimates for the coming fiscal year to be presented to congress an appropriation of $6,000,000 will be asked for to maintain and extend this rural delivery. The institution of this system affords another example of that extension of means of communication to country districts which have heretofore been only available in thickly populated localities.

EYE-OPENERS.

"How's your circulation?" asked the physician as he laid his fingers on the pulse of the sick editor.

"Well, I wouldn't tell everybody, doc," replied the editor confidentially, "but we guarantee 2,000 subscribers and have half that many."—Ohio State Journal.

"Let her turn as she likes," observed Noah, as he leaned against the starboard rail of the ark and watched her maneuver. "Let her turn as she likes. When we get through with this trip nobody is going to rise and ask about her tactical diameter."—Baltimore American.

"Colonel," said the fair grasswidow," suppose that you and I were up in a balloon alone, and——"

"Oh," he answered as the cold sweat began to appear on his forehead, "there's no use supposing that. I never go ballooning without a chaperone."—Chicago Record Herald.

"It is feared now," said the Britisher, "that our troops in South Africa may be attacked by a smallpox epidemic. The disease is quite prevalent among the Boers."

"No danger. You can't catch smallpox unless you get within a mile or so of it."—Philadelphia Press.

Blanche—Why did she break off the engagement?

Edith—Why, they had been engaged a month and he never once told her she was too good for him.—Puck.

The Patron—Do you guarantee satisfaction?

The Artist—No, madam; I paint likenesses.—Indianapolis News.

SIAM'S ENVOY.

He Is on His Way to Washington to Represent His Country at the Capital of the United States—One of Our Admirers.

(Correspondence of The Gazette.)

BANGKOK, SIAM, Sept. 14.—Phya Akharaj Varadhara, his Siamese majesty's envoy extraordinary and minister plenipotentiary to the United States of America, left Bangkok for Washington, September 4, accompanied by his son, a lad of 11 years, and Mom Luang Kreuwan, son of the present minister of agriculture, who goes as student interpreter to the legation. At London he will be joined by E. H. Loftus, for some years interpreter of the Siamese legation at the court of St. James, who has been appointed secretary of the legation at Washington. The minister after a stop of some weeks in England expects to reach New York in the month of November and hopes to take up the duties of his post before congress assembles.

Phya Akharaj Varadhara is the new title which, in accordance with the custom of the country, was conferred upon his excellency at his final audience with the king. Previous to that he has been known as Phya Prechada. He received his education in England, where he studied at Oxford under private tuition from 1881 to 1888. On his return to Siam in 1888 he entered the foreign office, which service he left in 1891 to take up the duties of chief of police in the city of Bangkok. In 1896 he was made commissioner of two of the government provinces adjoining Bangkok and the following year became under secretary of the local government, which position he occupied until honored by the appointment of diplomatic representative to America.

He belongs to one of the old and prominent families of the country, his grandfather having been minister and his father acting minister of the household in their time. As a Siamese he is decidedly democratic in his tastes and manner; speaks English fluently and will readily take on American ways. He has always been an admirer of the United States and as a lad of sixteen was one of a group of ten, all the sons of noblemen, who in 1875 were to be sent to America to be educated by the king. Every preparation had been made, the passage was arranged and the baggage was on board the ship. The young men were to go under the personal supervision of one John H. Chandler, a worthy citizen of the United States who had done much for the country in its early endeavors toward development and had become a trusted adviser of his majesty.

Through business and legal complications Mr. Chandler was detained on the very eve of his departure, the plan fell through and the party of young men, which would have been the first sent abroad by the government of Siam for the purpose of bringing the country into touch with the occidental world, did not proceed on its mission. Later some of these young men went to England and others to different parts of Europe. The trend of education set in other directions, and European ideas obtain in the government today. Up to the present time no youth of Siam, under the direction of his government, has been educated in the United States.

Phya Akharaj speaks with pleasure of his mission to America as the fulfillment of the desires of his youth; and he takes with him his son as the first Siamese youth of noble birth to receive impressions of the outside world through the institutions and the influences of the great republic of the west.

COST OF LIVING.

Dun's Review Fixes It at $97 40 Per Capita Per Annum, Highest in a Decade.

NEW YORK, Nov. 6.—Dun's Review, to be issued November 9, will say: "The cost of living has now reached the highest point of the decade, notwithstanding the cheapening of many manufactured goods through improved processes and the absence of undue inflation in various classes of steel products, which was conspicious in the spring of 1900 and brought about the subsequent severe reaction. No artificial stimulus is responsible for the present high level of manufactured products, and aside from some rise in food products due to short crops, the present position of the index number may be attributed to sound business conditions and full employment of labor at high wages.

"Prices on November 1 were the top point during the past ten years was March 15, 1900, when the cost of living per capita per annum was $97 40."

Differences of Time.

From the Saturday Review.

The time of day differs in Moret-sur-Loing; differs, also, in neighboring villages. For miles around the clocks strike independently instead of in chorus, so that it is 10 at the station when it is 10 minutes to in our hotel; a quarter to 10 outside the local bijoutier's—but all hours with these clocks have done striking the church clock starts; there is no corroboration, no unanimity. However * * * who cares, who worries? It is almost 11; about 12; a little past 4; that suffices. We get accustomed to being strangely in three places at the very same hour. Should a friend be pressed, we can say, "That clock is fast;" if he weary us, we need not hesitate to declare it slow. And watches vary; time is of no moment in Moret. Further still from Pontainebleau, in the village of Grez, the two or three hundred inhabitants rely chiefly on the cure for the hour. He alone controls the church clock; but he, an irascible old gentleman, often quarrels with the mayor, and on these occasions stops the clock immediately, revengefully. Once the quarrel lasted three whole months; for three whole months the hands of the clock remained stationary. The mayor protested, but the cure ignored him. When at last the mayor withdrew his objection to the point at issue, the cure allowed the clock to go again. And now, if ever the mayor and cure disagree, the cure stops the clock, the mayor protests, the cure ignores him; and Grez has no church clock to tell the time until the unhappy mayor gives in.

Rural Free Dilvery.

From the Philadelphia Evening Telegraph.

After several months of experiment in different parts of the country the postoffice department has practically adopted the rural free delivery system as a permanent part of the postal service. In the estimates for the coming fiscal year to be presented to congress an appropriation of $6,000,000 will be asked for to maintain and extend this rural delivery. The institution of this system affords another example of that extension of means of communication to country districts which have heretofore been only available in thickly populated localities.

EYE-OPENERS.

"How's your circulation?" asked the physician

NAMES DAYTON FOR NAVY HEAD

Commander Brown Thinks West Virginian May Enter President's Cabinet.

HE BELIEVES SECRETARY LONG WILL RESIGN

The "Hero of Samoa" Talks About National Affairs and Is Pleased With the State's Progress and Prosperity.

BY ED. M. HEERMANS,
Staff Correspondent.

FAIRMONT, W. VA., Nov. 6.—Commander R. M. G. Brown of the navy, who became celebrated several years ago by an achievement at Samoa during a great storm, is stopping at the Lantz hotel in this city. Commander Brown made a sail out of his sailors during the storm, by sending them into the rigging, where by the force of the wind against their bodies, his vessel and several others were saved from shipwreck. Commander Brown married a daughter of the Hon. Henry G. Davis of West Virginia, chairman of the United States delegation at the American states conference in the City of Mexico. Being a brother-in-law of Senator Elkins, and an enthusiastic Republican, as well as a man well versed in public matters, the intimation coming from Commander Brown in regard to the selection of Congressman A. G. Dayton as secretary of the navy carries much weight with it. Commander Brown was born and reared at Morgantown, and has been there on a visit. I had a long talk with Commander Brown today, and he mentioned several topics of great interest to West Virginians, as well as to others.

In speaking of naval matters, Commander Brown said he had no doubt but that Secretary Long of the navy was desirous of resigning his portfolio. Owing to family afflictions and the great expense of being a cabinet officer, he wants to return to his lucrative practice as one of the leading lawyers of New England.

West Virginia Has the Man.

"In case of his resignation, which seemed probable, it naturally occurs to

ALSTON G. DAYTON,
Philippi (W. Va.) Republican Member of Congress from Second District.

navy people to think about his successor. As the president has just appointed Judge Darling from Vermont as assistant secretary, it would seem that he intends to select either a western or southern man as secretary of the navy."

Commander Brown thinks that as West Virginia has a man who probably knows more about the navy than any other man in public life, it would seem that West Virginians ought to all unite in favor of the selection of Alston G. Dayton for secretary of the navy, because of his great services on the naval committee for the last twelve years, and especially his carrying through congress what is officially known as the personnel bill, but which is generally called in the navy the Roosevelt-Dayton bill. The friendship between the two men naturally leads one to believe that Mr. Dayton would be a favorable candidate for this office. The nomination of Mr. Dayton as secretary of the navy would be a graceful recognition of West Virginia, as well as the whole south. Under the leadership of Senator Elkins, Mr. Dayton materially aided in bringing West Virginia in to the Republican column, where no doubt she will remain.

I asked Commander Brown in regard to the conference of the American states in the City of Mexico. The commander said:

"I have just returned from seeing Senator Davis and my own family off for a visit of probably some months. Senator Davis is the chairman of the United States delegates to the American states conference. They have arrived safely and the conference is now in session.

Small Republics Are Jealous.

"Of course, the great jealousy existing in the republics of South and Central America against what they call the great republic of the north, makes it very delicate business to come to a reasonable agreement. They generally think that we want to dominate over them. Of course, this is exactly what Mr. Blaine tried to do away with."

"Commander were not you in some way connected with that commission in 1889?" I asked the "hero of Samoa."

"Yes, I was appointed by the president as executive and disbursing officer of a great commission, of which Mr. Cassatt was president, to make a preliminary survey for a railway to Bolivia, thus connecting our railway systems of the north with those of Argentine. This survey was made in a satisfactory manner."

"Commander, what have you to say in regard to the resignation of Mr. Cridler, the third assistant secretary of state?"

"I have known Mr. Cridler for many years," replied Commander Brown, "and not only have I admired him because he was a West Virginian, but because he has been one of the most obliging officers of the government. The newspaper talk in regard to his dismissal is ridiculous. Mr. Cridler has served nearly forty years in the state department, and about six months ago his health broke down, and he is now given a most honorable position with more than double his past pay. This will probably enable him to retire with a competency, and as a man that all West Virginians ought to be proud of."

"What are your views in regard to the Nicaragua canal?"

Advantages of Nicaragua Canal.

"In May, 1884, I made a very bitter report against the Panama canal. All reports previously had been favorable, but I exposed the rottenness of the DeLesseps management, showing that they had expended half the money, which was $120,000,000 to build the canal, and had accomplished at that time only one-third of the work. Now, in regard to the Nicaragua canal, while it is very much longer, it has the advantage of a great lake on the top of the mountain. Thus furnishing water to feed the locks of both sides."

"What do you think of the general prosperity of West Virginia, which is now attracting the attention of the entire country?"

"I don't believe, after having traveled over all the world, that there are any people that has improved in the last 30 years like our own people in West Virginia. Of course it is rather a delicate thing to say, but the truth is that while the men have improved morally and intellectually, they have not improved in any way corresponding to what our women have improved. Thirty years ago our women thought if they had a decent calico gown on they were dressed well enough to go to church on Sunday. Nowadays when their daughters and their granddaughters go to church on Sunday they are gowned so well that they compare favorably with women in cities like Washington and New York.

"The wonderful growth of West Virginia is due to a few men belonging to ourselves, who have opened mines, made railroads and developed the great wealth of the country. We are indebted to men like Senator Camden, Henry G. Davis, Senator Elkins, the Watsons and Flemings in this city, and many others who have risked their capital in the development of West Virginia's resources. They have turned barren hills into gold mines.

Fairmont's Future Assured.

"Fairmont has improved marvelously during the past five years. It was a revelation to me today when I saw the crowded streets, the busy merchants, the vehicles without number, the street cars, and all the modern improvements. I wondered, in walking over the city, if the people really appreciated what the Watsons and Flemings and others have done for this section. There is a tendency in this age to decry and defame capitalists. The average person does not realize that the capitalist risks everything in his investments, while the tradesmen and workmen profit by their success with no risk whatever.

"I see that the miners here live in comfortable houses, furnished almost luxuriously. That they earn good wages and receive in all a quarter of a million dollars each month in cash from the Fairmont Coal Company. They appear to be better contented and are working more days at better wages, the year round, than the miners in localities where strikes are frequent.

"Let me predict, now that I am upon a subject which interests me, that of the development of my native state, that Fairmont will become a metropolis. Nothing can prevent this city from advancing rapidly, unless, perhaps, labor strifes should put an end to this constant stream of fortune which is coming into the coffers of every merchant, dealer and tradesman in Fairmont."

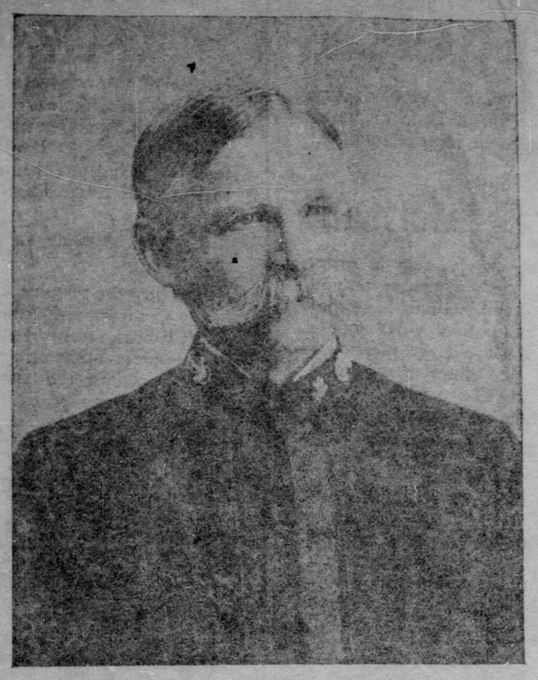

COMMANDER R. M. G. BROWN, U. S. N.,

Hero of the Samoan Shipwreck and a Native of Morgantown, W. Va.

AMERICAN BANK WANTED.

Commissioner Rockhill Trying to Get One in Shanghai to Receive Indemnity Money.

WASHINGTON, D. C., Nov. 6.—W. W. Rockhill, who represented this government in the final settlement with China, had a conference with Assistant Secretary Taylor of the treasury department today in regard to the representation of the United States on the commission of bankers, which by the terms of the final protocol, is charged with the duty of receiving and paying over to the several governments in interest the sums to be paid by China as indemnity. These payments will cover a period of 39 years, and the protocol provides that the several sums and interest shall be paid monthly to a commission of bankers at Shanghai, each member representing one or more of the beneficiary powers.

As there is no American bank in Shanghai, the question arises as to who should represent this government on the commission. The American consul at Shanghai recommends that the British Shanghai bank be designated to act for the United States, but Mr. Rockhill does not favor that suggestion. His visit to the treasury department was to ascertain whether or not the feasibility of an American banking institution in China of undoubted strength and recognized standing might not be considered by leading financiers at this time. The matter will receive the consideration of the treasury officials. The shares of the United States in the indemnity to be paid by China is about $25,000,000 with 4 per cent interest.

New Savings Company Organized.

The NORTH AMERICAN SAVINGS COMPANY completed its organization yesterday afternoon at the office of Lyon, McKee & Mitchell.

The capital of this institution, which is chartered under the trust company laws of Pennsylvania, is $350,000, also a paid-in surplus of $70,000.

The officers elected were W. M. Laird, President; Francis J. Torrance, Xavier Wittmer and J. W. Walker, Vice Presidents, and W. P. Fraser, Secretary and Treasurer.

The Board of Directors consists of the following men: W. M. Laird, the shoe merchant; Francis J. Torrance, Vice President of the Standard Sanitary Company; Xavier Wittmer, President of the American Gas Company and the Wittmer Brick Company; J. W. Walker of the Pittsburgh Construction Company; H. Walton Mitchell of Lyon, McKee and Mitchell; Owen McCann, the Market street merchant; J. W. Beswright, manager of the Fleming Drug Company; E. C. Weaver of Weaver, Costello & Co.; H. C. Bair of Bair & Gazzam; Dr. H. W. Urling, the well-known dentist, and David Dickson of the Diamond market.

The banking room will be located at the corner of Fourth avenue and Market street and extensive alterations are being made, which, when completed, will be one of the finest furnished rooms in the city.

There are over 200 subscribers to the stock, among whom are many merchants and trades people, which insures the bank a large commercial business from the start. In addition to this the savings feature of the bank will be made a specialty and the outlook for the success of this institution is very bright, indeed.

Telephone or send a postal card to have the Sunday Gazette left at your home.

THE wedding of Miss Clara Belle Rowe, daughter of Mr. and Mrs. Charles Henry Rowe, and George Henry Tontrup of St. Louis, was a brilliant affair last evening at the home of the bride's parents in Center avenue, Shadyside. The ceremony was performed by Rev. Robert W. Grange, rector of the Church of the Ascension. The bride was attended by a bevy of maids, supplemented by a group of groomsmen. The bride, who is an unusually pretty girl, wore a rich gown of white duchess satin, trimmed with duchess and pointe lace. Her veil was of tulle, edged with lace. She carried a shower bouquet of roses and lilies of the valley.

The maid of honor, Miss Annie Halsey Smith of New York, and the bridesmaids, Miss Eleanor M. Tontrup of St. Louis, a sister of the bridegroom, Miss Mary Catanach Turnbull of New Haven, a sister of Dr. Thomas Turnbull of Allegheny, and Miss Florence Schaefer of Buffalo, were daintily gowned in pink and white mousseline de soie over pink silk. They carried bouquets of chrysanthemums. Two little flower girls, Sarah Margaret and Dorothy Huston Rowe, cousins of the bride, carried broad flat baskets, containing rose petals and scattered them in the path of the bride. Thomas G. Hawkins of St. Louis, was the best man. The ushers included Alfred H. Bennett of Omaha, G. Hamilton Fyler, and John F. Robinson of St. Louis, and William Loudon Darragh of Uniontown, and Miss Lenahan of Wilkesbarre, a sister of the bridegroom, who have been guests at the Moran home over the wedding festivities.

Elopement at Bellevernon.

BELLEVERNON, PA., Nov. 6.—(Special.)—On Monday W. H. Lange, proprietor of the Bellevernon pharmacy, and Miss Lulu Price, daughter of Hugh Price, a North Bellevernon politician, left town together, unknown to Miss Price's parents. This evening they returned, husband and wife, having been married at Cumberland, Md., yesterday. The match was opposed on account of the bride's youth, but they have received the parental blessing. Both are prominent in social circles here.

Future Social Events.

Mrs. William S. Elkins will give a reception at her home in Highland avenue November 12.

On November 14 Mrs. John P. Knable gives a card party for her sister, Miss Louise Elkins.

Miss Leonard of Bidwell street, and her niece, Mrs. Howard Hooker, give a reception November 18 for Miss Collard.

Notes of Society.

The engagement of Miss Evelyn Madison Macon of Orange Court House, Va., and Henry D. Atwood has been announced. Miss Macon is a sister of Mrs. Frank G. Paulson of Sewickley. No date has been appointed for the wedding.

Miss Gertrude Haynes and her surpliced choir of 30 boys will appear in Pittsburgh next week. Miss Haynes is singing Simeon Bissell's beautiful song, "The Minister Choir."

Mrs. S. E. Nelson and Miss Cora Nelson of Federal street, Allegheny, have returned from a delightful trip through Colorado, Utah and California, and to the Pacific coast resorts.

Mrs. William J. Langenheim gave a reception yesterday afternoon at her home in Graham street.

The women of the Highland Presbyterian church will hold a supper and bazar tomorrow evening in the church parlors, Highland and Wellesly avenues.

DEFINITE CANAL OFFER.

Panama Canal Company Has Been Awaiting Colombia's Consent.

WASHINGTON, D. C., Nov. 6.—President Hutin of the Panama Canal Company finally has submitted to Admiral Walker, head of the isthmian canal commission, a definite proposition on behalf of his company for the acquisition of all its rights by the United States government. The Panama Company has been restrained up to this moment from submitting a direct proposition owing to a clause in the concession which it holds from the government of Colombia, which prescribes forfeiture of the concession as a penalty for the making of an effort by the company to transfer its rights to another government.

In some way the Colombian government has been induced to wink at this technical violation of the concession. Its terms are not yet disclosed, and it is probable that they will not be until the isthmian canal commission publishes its report. It is understood, however, that they are considerably more favorable to this government than were the figures given to the president three years ago.

Library for New York Town.

CANANDAIGUA, N. Y., Nov. 6.—Andrew Carnegie has offered to provide a $10,000 building for the Wood library of this village on condition that the municipality shall guarantee $1,000 annually for its support.

Pittsburghers on the List.

PRINCETON, N. J., Nov. 6.—E. H. Kellogg, A. J. Barron, W. E. Evans and C. K. Reed, Pittsburgh students at the university here, are among those appointed for the Baird prizes for oratory.

Matson—Haines.

The wedding of Miss Caroline Robinson Matson, only daughter of Dr. and Mrs. C. M. Matson, and Mr. Frederick Lewis Haines, both prominent young society people of Brookville, Pa., was solemnized at the home of the bride's parents, on Pickering street in that town, at 8 o'clock last evening. Miss Matson was attended by her cousin, Miss Olive Robinson of Parker. Dr. Eugene Matson, city bacteriologist of Pittsburgh, and a brother of the bride, the bridegroom's attendant. The ceremony was performed by the Rev. Dr. James Conway of the Presbyterian church. After a short wedding tour Mr. and Mrs. Haines will return to Brookville and will make their home for the winter with Dr. and Mrs. Matson.

Moran—Lenahan.

The marriage of Miss Helen Gertrude Moran and Charles Bernard Lenahan was solemnized yesterday morning at 9 o'clock in the Roman Catholic church of the Sacred Heart, East End. It was a small, quiet wedding, only the immediate relatives having been asked. A wedding breakfast followed the ceremony. The bride is the daughter of Mr. and Mrs. P. Moran of North Negley avenue, East End. Last evening a house dance was given by Mrs. Moran in honor of her niece, Miss Moran of Uniontown, and Miss Lenahan of Wilkesbarre, a sister of the bridegroom, who have been guests at the Moran home over the wedding festivities.

Elopement at Bellevernon.

BELLEVERNON, PA., Nov. 6.—(Special.)—On Monday W. H. Lange, proprietor of the Bellevernon pharmacy, and Miss Lulu Price, daughter of Hugh Price, a North Bellevernon politician, left town together, unknown to Miss Price's parents. This evening they returned, husband and wife, having been married at Cumberland, Md., yesterday. The match was opposed on account of the bride's youth, but they have received the parental blessing. Both are prominent in social circles here.

Future Social Events.

Mrs. William S. Elkins will give a reception at her home in Highland avenue November 12.

On November 14 Mrs. John P. Knable gives a card party for her sister, Miss Louise Elkins.

Miss Leonard of Bidwell street, and her niece, Mrs. Howard Hooker, give a reception November 18 for Miss Collard.

Notes of Society.

The engagement of Miss Evelyn Madison Macon of Orange Court House, Va., and Henry D. Atwood has been announced. Miss Macon is a sister of Mrs. Frank G. Paulson of Sewickley. No date has been appointed for the wedding.

Miss Gertrude Haynes and her surpliced choir of 30 boys will appear in Pittsburgh next week. Miss Haynes is singing Simeon Bissell's beautiful song, "The Minister Choir."

Mrs. S. E. Nelson and Miss Cora Nelson of Federal street, Allegheny, have returned from a delightful trip through Colorado, Utah and California, and to the Pacific coast resorts.

Mrs. William J. Langenheim gave a reception yesterday afternoon at her home in Graham street.

The women of the Highland Presbyterian church will hold a supper and bazar tomorrow evening in the church parlors, Highland and Wellesly avenues.

Corbin—Patten.

WASHINGTON, D. C., Nov. 6.—The nuptials of Adjt. Gen. Henry C. Corbin and Miss Edith Patten was solemnized at the home of the bride today by Cardinal Gibbons, assisted by the Rev. Dr. D. J. Stafford of St. Patrick's church, this city. Miss Patten was attended by her sisters, the Misses Josephine and Helen Patten, and was given away by Senator John P. Jones of Nevada, a lifelong friend of her father. Gen. Corbin was accompanied by Col. George R. Dyer of New York as his best man. Grouped before the contracting couple were the President of the United States, Mrs. Roosevelt and Miss Alice Roosevelt, nearly all of the cabinet members and their ladies, the supreme court justices and their ladies, the diplomatic corps, and scores of officers of the army and navy, all in glittering full dress uniform. The bride was gowned in heavy white satin, en train, soft folds of light tulle forming a yoke, which was bordered by a deep fall of point d'alencon lace, the lace also finishing the cuffs, the sleeves being cut in the full fashion now prevailing. The gown was high necked, and the veil fell to the edge of the train. Gen. and Mrs. Corbin will leave this evening for New York, where they will attend the marriage tomorrow of Col. Dyer, who was best man today.

Buck—Hayes.

In the Roman Catholic church of the Sacred Heart at 6 o'clock last evening occurred the wedding of Miss Grace Buck, daughter of Dr. and Mrs. Michael J. Buck, and Stephen Quinton Hayes of Washington, D. C. The ceremony was performed by the Rev. Father Kane, pastor of the church. The bridal party included a maid of honor, Miss Isabel Hayes of Washington, D. C., a sister of the bridegroom, and six bridesmaids, Miss Gertrude Taylor, Miss Helen Nicholson and Miss Katherine Saupp of Allegheny, Miss Fannie Brophy of Roanoke, Va.; Miss Eleanor Spigelmire of Braddock and Miss Caroline Larkin of the East End. Burton M. Sawyer of the East End was Mr. Hayes' best man. The ushers were Lloyd Wolfe, Paul McCann, Maurice N. Blackmore, Frank Larkin of the East End and Charles Spigelmire of Braddock. Winnifred Buck, the little sister of the bride, was the little flower girl.

After the wedding a reception and house dance was given for the members of the house party entertained over the wedding. The bride and bridegroom left during the evening for an eastern wedding trip.

An At Home.

Mrs. A. W. Rook and her daughter, Mrs. Helen Rook-Carroll, gave a large at home yesterday afternoon from 4 o'clock until 6. There was no honor

CASTORIA

for Infants and Children.

The Kind You Have Always Bought has borne the signature of Chas. H. Fletcher, and has been made under his personal supervision for over 30 years. Allow no one to deceive you in this. Counterfeits, Imitations and "Just-as-good" are but Experiments, and endanger the health of Children—Experience against Experiment.

The Kind You Have Always Bought
Bears the Signature of

Chas. H. Fletcher.

In Use For Over 30 Years.

The Woman Who Buys the Bread

Should know how well she will please her family and guests if she buys

MARVIN'S Home Made Bread

ALWAYS PURE, CLEAN, SWEET

The best bread ever baked.
For sale by all grocers.

MARVIN BAKERY

"A BRIGHT HOME MAKES A MERRY HEART." JOY TRAVELS ALONG WITH

SAPOLIO

A SKIN OF BEAUTY IS A JOY FOREVER
DR. T. FELIX GOURAUD'S ORIENTAL CREAM, OR MAGICAL BEAUTIFIER

Removes Tan, Pimples, Freckles, Moth Patches, Rash and Skin diseases, and every blemish on beauty, and defies detection. It has stood the test of fifty-three years, and is so harmless we taste it to be sure it is properly made. Accept no counterfeit of similar name. Dr. L. A. Sayre said to a lady of the haut-ton (a patient): "As you ladies will use them, I recommend 'GOURAUD'S CREAM' as the least harmful of all the Skin preparations." For sale by all Druggists and Fancy Goods Dealers in the United States, Canadas, and Europe.

Puffles as well as Beautifies the Skin. No other cosmetic will do it.

FERD. T. HOPKINS, Prop'r, 37 Great Jones St., N. Y.

TONSILINE CURES SORE THROAT.

The Best Impressions ARE MADE WITH RUBBER STAMPS MANUFACTURED BY JAS. H. MATTHEWS & CO. 804 Third Ave. PITTSBURG, PA.

I POSITIVELY CURE PIMPLES

and all affections of the skin and restore to the complexion a healthy, roseate glow, at your home. Book and full information free. Call or write John H. Woodbury D. L., 26 West 125d, New York.

EDUCATIONAL

Iron City College.
H. W. Cor. Penn Avenue and Sixth Street, PITTSBURGH, PA.
Every Young Man and Woman
should be educated for usefulness. Their happiness depends upon it. The age demands it. In this era of prosperity every inducement is offered young people to equip themselves for life's work and reap a share of its just rewards.
Now is the time to begin.
In seeking the BEST in BUSINESS EDUCATION, BEWARE OF CHEAP SCHOOLS.
This Institution is patronized by all classes who are desirous of obtaining a Thorough, Practical, Up-to-Date Business Education.
For circulars, giving particulars, call at the College Office, or address the Principal, CHAS. J. SMITH.
Evening Sessions.
fl5xxvln

PARK INSTITUTE,
No. 8 North Ave. W., Allegheny,
Prepares for admission to all leading colleges and for filling responsible business positions. First-class shorthand department. Fall term begins September 2. Day and evening sessions.
C. R. COFFIN, W. D. ROWAN, Managers.
Bell Telephone 510 North. 816xvln

ACTUAL BUSINESS COLLEGE
COR. WOOD ST. AND SIXTH AVE.
Actual experience guarantees the best positions. You get actual experience and excellent positions at the Actual Business College. Actual experience in bookkeeping, banking and business affairs. Gregg's shorthand. Our students graduate and secure positions in half the time required to copy antiquated text-books. Call or write for circulars. Established twenty-two years. Positions for all competent students. 1106vxc

CURRY COLLEGE
PENN AVENUE AND SIXTH STREET, PITTSBURGH, PA.
Forty-Second Year.
EVENING SESSIONS.
Catalogue Mailed Free on Application. 114vxxl

CALL'S COLLEGE
244 Fifth ave.
Bookkeeping, Shorthand, Typewriting, English branches and Penmanship. Day and evening sessions.
THEODORE C. REBELE, Secy.
fl1fc

Total assets $4,000,000
SAVE SOMETHING
and place it where it will work for you 24 hours every day—
Money earning money is the secret of success.
The Mechanics National Bank
229-233 Fourth Avenue.

FITS STOPPED FREE! Permanently Cured by DR. KLINE'S GREAT NERVE RESTORER.
No Fits after first day's use. Consultation personal or by mail; treatise and $2 Trial Bottle Free to Fit patients who pay expressage on delivery. Permanent cure, not only temporary relief, for all Nervous Disorders, Epilepsy, Spasms, St. Vitus' Dance, Debility, Exhaustion. DR. R. H. KLINE, Ld., 932 Arch St., Philadelphia. Founded 1871.

PERUNA Cures CATARRH
OF HEAD, THROAT, LUNGS, STOMACH, KIDNEYS & BLADDER FEMALE ORGANS.

Telephone or send a postal card to have the Sunday Gazette left at your home.

CAMPBELL'S

Blanket Weather.

Better take advantage of these bargains:

2 cases of 11-4 eastern made Blankets—regular $2.50 values, per pair..... $1.75

Large lot of all-wool home-made Country Blankets in plain whites, scarlets and plaids, per pair..... $2.25

500 pairs of all-wool, home-made Country Blankets, extra value, per pair..... $3.50

250 pairs of fine, extra large and heavy all-wool Country Blankets, per pair..... $5.00

Large lot of fine California Blankets, 11-4 sizes, worth $8.50, per pair..... $7.00

COMFORTS—

Bed Comforts, good size, one side figured, other plain, each, only..... 50c

10 bales of tufted Bed Comforts, filled with fine white cotton, each..... $1.00

$1.50 extra large Bed Comforts, both sides figured, filled with fine white cotton, each..... $1.25

10 bales of $1.75 Bed Comforts, both sides figured, tufted or stitched, each..... $1.50

Large lot of fine Bed Comforts, covered with fine figured pongee, filled with fine laminated cotton, each..... $2.50

FLANNELETTES—

5 cases of Fancy Flannelettes, per yard..... 4c

5 cases of Fancy Flannelettes, in light and dark colors, per yard..... 6 1/4c

3 cases of fleecy Wrapper Flannels or fine white Domet Flannels, per yard..... 10c

40 pieces of Eclipse double-fold fleecy Flannels for shirt waists or wrappers, per yard..... 12 1/2c

100 pieces choice styles in fleecy Printed Flannels, styles similar to fine imported woolen goods, strictly fast colors, per yard..... 15c

SOME THINGS THAT THE COOLER WEATHER DEMANDS.

Women's Long Coats..... $10.00 to $28.00
Women's Kid Gloves..... $1.00 to $1.50
Women's Fleece Lined and Woolen Underwear.. 39c to $1.25

Best qualities and lowest prices are always to be found at

The People's Store, 327-333 Fifth Ave.

R·I·P·A·N·S

I have been taking R.I.P.A.N.S for almost two years and they are fine. I have a brother sixteen years old and he used to get very nervous at times, but now he just takes one Tabule and feels better in a few minutes. My husband was subject to indigestion. I gave him Ripans, and now he would not be without them in the house. They kid me about Ripans, because no matter who comes in the house that has any kind of pain I give them a Ripans. I do not know what I would do without them. I have got all the family to taking them.

At Druggists.

The Five-Cent packet is enough for an ordinary occasion. The family bottle, 60 cents, contains a supply for a year.

As Motherhood Approaches.

It is when the experience of maternity comes to women that they sustain their severest natural shock.

There is no time in a woman's life like that just before the experience of motherhood. At this time the blood must be rich and pure, the nerves calm and healthy, and all the organs of the body vigorous and strong.

This condition is assisted and brought about more successfully by JOHANN HOFF'S MALT EXTRACT than by anything else. It is the ideal strength builder and the weakest woman will find it delightful to take.

Johann Hoff's Malt Extract

is Nature's perfect ally, because it always assists the assimilation of food, and with its help all the nutritive elements in food are made active and useful.

The care women take of themselves at this time reflects over their whole lives, and no stimulants which react should be used. It is the general strength which needs fortifying, and JOHANN HOFF'S MALT EXTRACT does this perfectly.

No woman need be unprepared for this great trial when she can so easily prove to herself the efficiency of JOHANN HOFF'S MALT EXTRACT, which for many years has done a glorious work in building up the weak by natural means.

Dr. Wm. N. Bradford of Cambridge, O., writes: "JOHANN HOFF'S MALT EXTRACT is a certain tonic and invigorator. It imparts energy and vivacity and supplies resistance to fatigue."

Beware of imitations put up in bottles of the same shape and general style as JOHANN HOFF'S. Get JOHANN HOFF'S and you will not be disappointed. At all druggists and dealers.

Eisner & Mendelson Co., Sole Agents, New York.

DOCTOR SOPER

GUARANTEES that the cost of treatment to cure every case he accepts on the guarantee plan will not exceed the price quoted below.

If desired, patients may secure treatment on the monthly or installment plan.

Catarrh	$60	Stricture	$45
Asthma	$50	Dropsy	$50
Piles	$60	Rheumatism	$45
Dyspepsia	$45	Epilepsy or Fits	$75
Salt Rheum	$60	Varicocele	$70
Kidney Disease	$40	Deafness	$80
Diseases of Liver	$40	Rupture	$90
Ulcers (chronic)	$60	Heart Disease	$70
Lost Vitality	$90	Paralysis	$90
Blood Poison	$70	Consumption	$90
Goitre or Thick Neck	$80	Skin Diseases	$30
Pimples or Liver Spots	$30	Tumors and Cancers	$90
Diseases of Bladder	$45	Private Diseases of Men and Women	$25 to $90

FREE BOOK—A valuable book on diseases of men and women sent free in plain sealed envelope upon receipt of eight cents in stamps to cover postage.
HOURS: 9:30 to 12 a. m.; 2 to 5 p. m.; 7 to 8 p. m. CLOSED SUNDAYS.
Consultation and advice by mail or in office free.

DR. A. SOPER, Lewis Block, Corner Smithfield Street and Sixth Avenue, Pittsburgh, Pa.

POOL LEADERS WILL CONFER

No Notable Price Changes Expected on Principal Steel Lines.

THE CAR SHORTAGE IS EMBARRASSING

Many Furnaces Suspend for Lack of Coke—Bonus Paid for Prompt Bessemer Iron—Price Advance in Foundry Iron.

Associations dominating prices in the leading lines of iron and steel production will meet today in New York. The associated producers of rails, structural material, plates and bars, will be represented. It is possible that the anticipated advanced price on steel rails may develop at the meeting, though it is unlikely. This matter will probably go over for some time. Prices in other lines will hardly be disturbed.

The engrossing issue of the iron and steel interests of the Pittsburgh district is the car shortage that has enforced the shutdown of more than a score of important blast furnaces and which threatens to cut off production at steel mills.

There is no immediate promise of relief. It comes at an unfortunate time. The furnaces and mills are crowded with orders and the enforced idleness of important blast furnace interests has seriously complicated the general iron and steel situation.

The shut down will run the business now placed into next year for delivery. Producers are not anxious to avail themselves of the price advance that seemed to be dictated by existing conditions. However, a bonus of 50 cents a ton is covered in contracts for Bessemer pig deliveries before the end of the present year.

Extensive New Contracts.

Many new contracts for reasonably prompt shipment have been placed at as high as $15 75 at the valley furnaces, or $16 50 at Pittsburgh. Much new business has been taken in the past 10 days at $15 25 at the valley furnaces on time deliveries.

Through the lack of coke arising from the car shortage two of the Carrie group of furnaces, four or five of the Carnegie furnaces, at Bessemer, three at Sharpsville, seven in the district at Youngstown, O., four in the New Castle district, and one at Hubbard, O., are closed. One of the furnaces at Duquesne and the Clinton furnace in Pittsburgh are expected to close in a short time.

The enforced closing of these blast furnaces emphasizes a pronounced lack of railway facilities in the Pittsburgh and adjoining districts. The railway facilities are seriously inadequate in main lines as well as terminals and in car and motive power requirements.

On Tuesday The Gazette announced that 18 furnaces had been forced to close. A mention of "30" was a slip intended for five. The 18 specified have a combined output of about 5,000 tons, mention of "three" being another slip intended for "these."

Eastern District Drawing.

A further draw on the output of the Pittsburgh and valley furnaces comes from the district east and beyond Harrisburg. This is unusual, and contributes to the complications by reason of the coke shortage forcing the merchant furnacemen to throw many of their plants idle.

Curtailment of the pig iron output has further increased the selling rate of foundry iron. Several thousand tons were sold in the past week at prices advancing from $14 25 to $14 75 a ton.

Foundry iron amounting to 25,000 tons has been sold at Pittsburgh in the past two weeks. This aggregate has been reached through a rush of the foundrymen to cover their wants for a longer period than usual.

The sales were made at an advanced price, contracts for delivery running through the first half of next year being made on the basis of $15 25 a ton, and as high as $15 40 for the No. 2 grade. Included in this business is some for prompt shipment. It was placed as high as $15 75 a ton. Foundry iron is extremely hard to get before the close of the present year.

Through the activity of a number of new producers of wire nails the price has been forced down fully $1 a ton in the past fortnight. Other lines of the leading producer have been little affected.

Catching Up With Orders.

The American Tin Plate Company and the American Sheet Steel Company have been catching up with the business delayed through the steel workers' strike. This is reflected in reduced prices on stock shipments. A short while ago the American Tin Plate Company had business placed the early part of the year to do yet. Now the company is understood to be in position to take a limited amount of new business for delivery before the end of the year. The American Sheet Steel Company has recently made 30 orders placed as early as June and can now take new business for the lighter gauges of sheets for delivery in six weeks or more, while orders in the heavy gauge have to wait from 12 to 15 weeks.

The domestic producers of ferro manganese have not yet met the reduced prices of the foreign product delivered in this market. The leading producer here still holds to the price of $52 50 a ton while the imported product laid down here sells at $50 a ton. The leading producer of this district has placed much of its output with the affiliated concerns of the United States Steel Corporation.

The steel scarcity continues pronounced and prompt lots are extremely hard to get at $27 a ton for the Bessemer product. Time orders for next year's delivery can still be placed as low as $24 50 a ton, while the open-hearth production is $2 higher.

The steel rod market outside of the affiliated interests continues fairly active and the independent mills have business ahead for six weeks. The price for Bessemer rods holds at from $33 to $34 a ton.

Muck Bar Market.

The muck bar market continues strong enough to hold the price at $25 75 a ton. Common bar iron is selling actively at $31 a ton, Pittsburgh.

Pronounced activity continues in the skelp market. Contract sales are being made at from $1 85 to $1 95 for 100 pounds of iron skelp and $1 70 for steel skelp.

Additional orders for steel rails, including those of the Baltimore & Ohio and the Southern Pacific railroads, have been placed, running the aggregate for next year's delivery to near 2,000,000 tons. This includes the deliveries that will be carried over from this year. Order rails are being quoted at from $36 to $38 delivered. Other rail prices are as follows: Rails, 8 pounds to the yard, $46; 12 pounds, $37; 16 pounds, $36; 20 pounds, $36; 25 pounds, $35; medium sections, $30; standard sections, $28.

The plate market is more active, the American Shipbuilding Company having apportioned part of its contemplated contracts. The Pittsburgh mills in the week past took on fully 10,000 in new business. Prices are: Tank plate, $1 60 a 100 pounds for plates up to 100 inches in width and 5 cents extra a 100 pounds for wider sizes; flange, $1 70 a 100 pounds; stillbottom steel, $1 90 a 100 pounds; locomotive firebox, not less than $2 and higher; 2-10-inch plates, $1 a ton extra; gauges, Nos. 8 and 9, $2 a ton.

Week's Structural Sales.

Pittsburgh producers of structural material sold over 12,000 tons in the past week. The mills have caught up but little on their orders for four months ahead. Prices remain: $1 90 a 100 pounds on beams, channels, angles and zees; $1 65 a 100 pounds; beams, from 15 to 24 inches, $1 70 a 100 pounds.

Merchant bar consumers placed nearly 8,000 tons of new business with Pittsburgh producers in the past week. The minimum price remains at $1 90 for 100 pounds, with half extras.

With the price of the Tin Plate Company held at $4 for 100-pound box for the first quarter of next year, delayed deliveries still make it possible for the jobbers to secure substantial premiums. Stock tin plate for prompt shipment cannot be bought at less than $5 a box.

Stock sheets are likewise bringing cut material premiums. The price of the leading producer, based on $3 10 for the No. 28 gauge, rules only at mill for orders of 500 bundles or more, an average of 150 pounds to the bundle and fully two cars. The selling price for less than carloads of sheets from stocks is based at $3 50 for the No. 28 gauge.

Crucible Quotations.

Activity continues pronounced in the finer lines of merchant and crucible steel. Prices on cold rolled shafting are being maintained at 55 per cent off the list in less than carload orders and 60 per cent off on more than carlots. Other merchant steel quotations remain: Tire steel, $1 90 for 100 pounds net; toe calk, $1 90 net in carlots; open-hearth spring, $2 to $2 10; Bessemer plow slabs, $2 base; lay steel, $2 25; rolled lay steel, $2 50@2 75; tool steel, $7 and upward, according to quality.

The scrap market is participating in the general activity. A new combination to control prices has been formed in the west, but is not participated in by Pittsburgh dealers. Sales here in the week past were over 4,000 tons. Prices are: Old steel rails, $17 a ton; old iron rails, $19; heavy steel melting stock, $16 50@17; No. 1 wrought iron, $17 50@18; cast scrap, $13 75@14; turnings, $11 50@12; borings, $8@8 50.

The hardware trade is active in all lines. Revised prices are as follows: Carlots of wire nails to jobbers, $2 20, Pittsburgh; to retailers, $2 30; plain wire, carload lots, is quoted at $2 20 to jobbers and $2 30 to retailers; galvanized No. 9 wire, $2 70 in carlots and $2 80, less than carlots. Cut nails are held at $2 10 in carlots and $2 20 in small lots, Pittsburgh, with 2 per cent off in 10 days. Steel horseshoes are $3 20 for 100-pound kegs, and iron $3 50; carriage bolts, 65 per cent off; stove and tire bolts, 75 per cent off list, f. o. b. on stock shipments.

Wrought and Steel Pipe Prices.

Quotations to consumers of wrought iron and steel pipe are unchanged as follows:

MERCHANT PIPE.	Black.	Galv.
⅛ to ¼ inch and 11 to 12 inch	61	48
⅜ to 10 inch	63½	56
CASING—RANDOM LENGTHS.	S. & S.	I. J.
2 and 3 inch	58	53½
3½ and 4 inch	63	59
4½ and 12 inch	65	61½
CASING—CUT LENGTHS.	S. & S.	I. J.
2 and 3 inch	53½	59
3½ and 4 inch	59	55
4½ and 12½ inch	61½	57½
BOILER TUBES.	Steel.	Up to 23 ft. Iron.
1 inch to 1¼ and 2¼ inch	60½	43½
1⅝ to 2¼ inch	60	45
2½ and 12 inch	59	55

(Jobbers get prices slightly lower than above.)

OUTPUT SHORT OF DEMAND.

Manufacturers Are Unable to Get Enough Billets and Pig Iron for Their Requirements.

(By Private Wire to Pittsburgh Gazette.)

NEW YORK, Nov. 6.—The Iron Age will say tomorrow:

The strength of the situation is indicated by a number of facts. The steel works of the country in the months just ended have broken all records of production, yet their output falls short of the demand. Steel consumers in notable instances are in distress because they cannot obtain a sufficient supply of billets to meet their current requirements. We may be obliged to import billets to a considerable extent until either the consumption diminishes or new steel works now under construction get into operation.

That the demand for pig iron is also outrunning the current production is shown by the steady diminution of stocks at the furnaces. The stock held by the leading producer of foundry pig iron has been depleted more than half since July 1, the reduction in October having been greater than in any of the preceding months. Other producers report a similar experience. The opening days of November are brought to the tidings of a falling off in the demand for pig iron, but, on the contrary, the tonnage being daily booked is up to the October average. When southern pig forges pig iron is being sold in round quantities for shipment to Youngstown; it indicates a significant shortage in that locality.

The difficulty in securing coke because of a shortage of cars or insufficiency of locomotives, is now affecting blast furnaces so near the great coke region as the Monongahela and Shenango valleys. It can scarcely be believed, however, that the situation of these furnaces is as serious as reported in the daily papers. Strenuous efforts will certainly be made to overcome such a difficulty. Nevertheless, it is obvious that the equipment of the railroads is not equal to the traffic which they are now handling and to that which will tomorrow.

The shortage in the corn crop, which had been expected to cut down the business of western railroads quite considerably, has been more than made up by the record-breaking movement of general merchandise.

Prices are generally stationary, although it is believed advances could easily be made and maintained in numerous products now in heavy demand. Makers, however, especially the largest, appear to be of the opinion that while the market might bear some advance, yet it would not be wise to take a step which might check consumption or cause projects to be deferred that will readily be undertaken on the present basis of costs. The only direction in which any tendency toward lower prices is observed, is in wire nails. The decline is sufficient, in connection with the high cost of steel, to cause the small manufacturers to begin to drop out of the race.

Heavy transactions in both Bessemer and basic pig iron have occurred in eastern markets. One customer is understood to have bought 25,000 tons. The demand for heavy melting steel scrap is in excess of the home supply, and figures are being made for importation.

A WEEK OF CELEBRATION.

Third Anniversary of House of New Covenant Mission to Jews to Be Observed.

The House of the New Covenant Mission to the Jews, under the direction of Maurice Laibens, will celebrate its third anniversary throughout the week, beginning December 9. The first day will be marked by special services at the mission house in Congress street. On each of the following days there will be a special service in some one of the Protestant churches of the city.

This celebration is intended primarily to bring the work of Christian teaching among the Jews to the attention of the public and awaken an interest in the work. Since its founding, three years ago, the Congress Street mission has made remarkable progress. Not only have many Hebrews in Pittsburgh and its vicinity been brought under its influence, but branches have been established in many other cities.

As the direct result of the work of the local mission, Friends of Israel unions have been established in the following places: Cleveland, O.; Altoona, Pa.; Jamestown, N. Y.; Buffalo, N. Y.; Bradford, Pa.; Youngstown, O.; Canton, O.; Akron, O., and in Canada, at St. Thomas, Brandtford, London, Hamilton, Peterboro, Toronto and Kingston.

During the past month Mr. Ruben has been traveling in New York and has organized Friends of Israel at Utica, Rochester, Troy and Oneida.

HEARD COURT'S ORDERS.

Illinois Board of Equalization Prepared to Assess Capital Stocks of Corporations.

SPRINGFIELD, Ill., Nov. 6.—The state board of equalization held a short session this forenoon and listened to the reading of the writ of mandamus granted by Judge Thompson last Saturday to compel the board to assess the capital stocks of 21 Chicago corporations which have escaped taxation.

Service was secured by the sheriff on Chairman McCullough, and this service was accepted by the other members of the board. The capital stock committee will make the assessment as soon as Chairman Barnes recovers from an attack of illness.

MONEY WAS REFUNDED.

New Trial Formally Refused in Attorney L. C. Barton's Case.

Lowery C. Barton, the local attorney, who was convicted of a charge of larceny a few months ago, was refused a new trial in criminal court yesterday. Barton was charged with embezzling the proceeds of a life insurance policy amounting to almost $5,000 from his sister-in-law, Isabella Barton.

An application for a new trial was made and the argument was to come up yesterday. Barton's attorney informed the court that the money had been refunded and that no argument for a new trial would be made. The motion was then formally refused by the court.

An argument was made on the motion for a new trial for George Merriman, who was convicted of a charge of voluntary manslaughter for killing Martin Reilly in Ferry street in July. It was held by the defendant's attorney that the court erred in stating before the jury that Merriman could make no plea of self-defense. No decision was made.

DAVIS ESTATE CONTEST ENDS

Closing Arguments Before Judge Hawkins on Mrs. Davis' Claims.

SOME OF THE TESTIMONY IS RIDICULED

Attorney Robertson Contends There Was a Wedding, While Attorney Petty Claims Evidence Proves C. L. Davis Never Married.

Arguments were made yesterday in orphans court before Judge W. G. Hawkins upon the claim of Catherine A. Huddleston for an interest in the estate of the late Charles L. Davis, upon the ground of their marriage August 28, 1895. Attorneys James A. Wakefield and S. S. Robertson represented the claimant. Attorneys S. A. Johnston and R. B. Petty appeared for the estate.

Attorney Robertson said the contention that the marriage was an impossibility should not be treated as important, as it was bolstered up by Mrs. Morris E. Moses. As to the testimony of William Adams, the property man at the Alvin theater, the attorney declared it would be folly to believe it. In conclusion he referred to the evidence to show that Davis had not introduced Miss Huddleston as his wife prior to the date of the alleged marriage.

Mr. Petty began his argument by taking up the testimony of the witnesses, declaring it was a common thing for Davis to introduce actresses as his wife, and said the admission to Adams by the claimant that she ought to have married Davis on his death bed was ample proof that there was no matrimonial relations between the couple. He termed the story of the marriage as ridiculous, as the alderman who is supposed to have performed the ceremony without a license knew the law, nor is it conceivable why it should have been performed on that particular Sunday with undue haste. The lawyer said there cannot be any doubt but what Miss Huddleston wanted the estate, as she declared, "Everything is mine" after Davis' death. He referred to the claimant being known around the theater as "Kitty old girl," and referred to her as a cool, calculating woman. He contended that there must have been a marriage ceremony or contract, which he denied took place, and that living together was not marriage, but only a circumstance from which a marriage may be presumed. In conclusion the attorney held there was a lack of evidence from witnesses living near the Huddleston home to show the alleged marriage relations.

MAY BE SOLD TODAY.

Judge Shafer Refuses an Injunction to Stop Sheriff's Sale of Monongahela House Property.

Judge J. D. Shafer refused the motion for a preliminary injunction in the equity proceedings of Florence C. Miller against J. Dennison Lyon and Frank Sample, trustees under the will of Charles J. Clarke, to restrain the defendants from selling the Monongahela house property on a mortgage of $35,000 held by them until the final termination of partition proceedings now pending. Upon the foreclosure proceedings the sale was advertised from sheriff's sale until tomorrow. In the partition proceedings the court named November 26 next as the date of sale, but yesterday's decision means that the sheriff will tomorrow morning at 10 o'clock expose the historic hostelry at public sale in the corridor of the court house.

Upon the contention by the plaintiff that the defendants are not acting in good faith and are endeavoring to take the property away from Miss Miller is not entitled to any relief upon this ground. The court further says the pendency of the petition is no reason why any of the tenants in common may not convey his interest, either to some of his co-tenants or to a stranger. Nor is there any legal reason why the claims of his co-tenants against him may not be enforced by a judicial sale of his interests.

As to the sale under the partition, the court says it does not seem that the defendants could possibly be prejudiced as trustees if they would postpone the sale to the next term, and if the plaintiff would pay the interest and attorney's commission, so as to relieve the trustees on the score of expense, it seems the court says, the trustees would be fully justified in staying the present writ, and postponing the sale to the next term, in case a sale of the whole property should not be effected by the master; and that they would be relieved from the imputation of using measures which might be deemed harsh and oppressive, although within their strict legal rights.

In conclusion Judge Shafer said: "Entering into, however, the views of the law, we deem it unnecessary to discuss the question of jurisdiction, and are of the opinion that the motion for a preliminary injunction must be denied."

DILWORTH CASE UP.

Two Important Appeals Argued in the Supreme Court.

Two important cases were argued in the supreme court. One was that of Dewitt Dilworth against Arthur Kennedy and Francis J. Torrance, an appeal by the defendants from a decree of common pleas court No. 3. The court found that Kennedy holds 1,833 shares of stock, worth $50 a share, in trust for the plaintiff, subject to the payment to him of $22,912 50. The bill was dismissed as to Torrance.

Another case of interest was that of John Mellon and others against the city of Pittsburgh and others, an appeal by the plaintiffs from a decision of common pleas court No. 3, in dismissing a bill in which it was asked that the defendants be restrained from levying a special school tax in the Eighteenth ward. Other appeals heard were:

Orphans Court—Appeal of Marie Simonds from a decree in the estate of George W. Simonds; appeals of William T. Buckner and A. B. Schaffner from the audit in the estate of James H. Hays.

Common Pleas No. 1—Louis Wemer Saw Mill Company against C. B. Fessee & Co., appellants, an action on an account.

Common Pleas No. 2—Harvey D. O'Neil and others against the city of McKeesport, appellant, an action over the possession of a strip of land.

Common Pleas Court No. 3—Raymond Heil, appellant, against the Consolidated Gas Company, an action to recover damages to property by reason of a gas explosion.

LEFT LARGE ESTATES.

Several Wills Filed Leaving Property to Decedents' Family.

The will of Marie E. Steinmeyer, late of Pittsburgh, was filed. The estate is valued at $145,000. The property at Forbes street and McKee place is bequeathed to Annie Hoffman, a daughter. After the following bequests the residue of the estate is left to the decedents, three children: Elizabeth H. H. Hoffman, $6,000; Martin Miller, $500; Henry Kalmyer, $500; Annie Neilaus, $1,000.

By the will of Mary F. Patterson, late of Allegheny, an estate worth $75,000 is left to the decedent's three children.

Mary C. Rambo, late of North Versailles township, by her will, left an estate worth $1,900 to her son.

By the will of Mary B. Wallace, late of Shaler township, Richard W. Wallace, a son, gets $500, and the balance of a $8,500 estate goes to her husband and two other children. Attorneys Jackson & Lang represent the estate.

RECALLS MINE DISASTER.

Two Damage Suits Entered Against Yough-Mon Coal Company.

Two suits filed against the Yough-Mon Coal Company in the United States circuit court for damages growing out of an explosion in Elsworth mine No. 1, in Washington county, on November 20, 1900. Mary Kepies, the widow of John Kepies, a miner, who was killed in the explosion, and John Stieh, a miner, who was seriously injured, each asks for $10,000 for alleged negligence in placing men in an old room where gas was known to accumulate, and where explosions had frequently occurred before.

There are 70 cases on the trial list for the November term of the United States circuit court, which opens Monday. Of these 37 cases are those brought by a number of independent oil dealers against various railroad companies under the authority of the interstate commerce commission, for discrimination in freight rates. Nine other cases are by Frank J. Hearne against different insurance companies, to recover $50,000 fire insurance.

To-Day's Trial Lists.

Criminal court—Argument list.

Common pleas court No. 1—Doras vs. Foreman; Schultz vs. O'Mara et al.; Carson vs. Carson, same vs. same, same vs. same, Dawson vs. Gentleman's Driving club et al., Givens vs. Wetzel, same vs. same.

Common pleas court No. 2—Equity trial list.

Common pleas court No. 3—Rankin & Co. vs. Crawford, Richardson vs. United Traction Company, Morganstern vs. Wolf, Siob vs. Schmidt et al., Kussinger vs. Buck.

New Suits Entered.

New suits were entered yesterday as follows:

COMMON PLEAS NO. 1.

Plaintiff.	Defendant.	Action.
Catherine Niesfrodzianski	Albert Holenenski et al	Tres
Wm. Lanecki	Nedezki et al	Tres
August Luther	ex.—Gust Gustafson et ux.	Ap
John Fischer	Louis Plank	Am sci fa
Harry P. Stieck	City of Pittsburgh	Ap
Fred Schmidt	Charles Lockhart	Tres
Congetta Del Percio	Joseph D. Omento	Cap tres
Fifth National Bank of Pittsburgh	A. Sullivan	Sci fa rev

COMMON PLEAS NO. 2.

Pittsburgh Mfg. Co.	Fidelity Title & Trust Co.	Equity
Jacob W. Zimmer	United Traction Co.	Tres
James Reid	United Traction Co.	Tres
Bank of Secured Savings	Annie E. Muller et al.	Sci fa mtge
White Sewing Machine Co.	Mary Hood	Rep
Same	John F. Bell et al.	Rep
Charles Rich	Charles J. Bauer	Ap
Cornelius Riseman	Robert Kingan	Cert
Wm. J. Lohr	Mesta Machine Co.	Tres

COMMON PLEAS NO. 3.

Wolf Chemical Co.	John McNulty	Judgt
Selz, Schwab & Co.	John McNulty	Judgt
Meltzer Bros. & Co.	John McNulty	Judgt
Luther & Potter	John McNulty	Judgt
Albright Shoe Co.	John McNulty	Judgt
E. S. & L. C. Keith	John McNulty	Judgt
Same	Same	Judgt
J. H. Locke Shoe Co.	John McNulty	Judgt
J. Stocke	John Zelt	Ex att
George W. Kramer, use	Daniel A. Snyder et ux.	Sci fa mtge
Wm. Wayman	Edward Graham	Tres
George Bafer	Jones & Laughlins, Ltd.	Tres
Sarah Bear	United Traction Co.	Tres
Margaret O'Donnell	Monongahela Street Railway Co.	Tres
Frank Gregile	Consolidated Traction Co.	Tres
O. C. J. Stiffler	Isaac K. Bechtel	Assp

LEGAL BRIEFS.

Executions were issued by Alex. Abbott against John Smith for $169, and by J. Stolke against John Zelt for $175.

Frank Geogile wants $5,000 damages from the Consolidated Traction Company for the death of his daughter, who was struck by a car while crossing Main street.

Mary O'Donnell asks $3,000 damages from the Monongahela Street Railway Company for injuries received while alighting from a car at St. Clair street and Fifth avenue.

Jacob W. Zimmer says that he was struck by a car of the United Traction Company while crossing Sandusky street, Allegheny, and was seriously injured. He asks $25,000 damages.

Mrs. Sarah Bear says that while alighting from a United Traction car in Western avenue, Allegheny, the car started before she had reached the ground and she was injured. She asks $5,000 damages.

In the United States district court application was made for a formal decree in the bankruptcy case of A. Broedinger & Sons. Objections were filed to the decree, however, and the court made no decision.

An answer was filed by the libellant in the divorce case of C. R. Notman against Isabella M. Notman. The husband says $250 counsel fees is excessive, and the demand for this amount is only an effort to have him abandon the suit.

An affidavit of defense was filed in the case of the Duquesne Supply Company against the Duquesne Supply Company to restrain the defendant from using its present name. It is stated that the defendant to use the name was thoroughly advertised.

Jane Reid asks $5,000 damages from the United Traction Company for injuries received. She says that her shoulder was broken and her hands injured by being struck by a car while she was riding a bicycle in Braddock avenue, Braddock.

The master in the divorce case of Maud Sanders against Harlan A. Saunders, recommended that a decree be granted. They were married August 3, 1894, and separated July 7, 1895. For a time they lived with the respondent's mother and Mrs. Saunders says she was compelled to leave because of her mother-in-law.

William W. Spence and wife ask damages aggregating $4,400 from the Drake & Stratton Company, contractors, for the death of their son, Robert T. Spence, aged 15 years. The boy was fishing about 400 feet from lock No. 4, when a charge of dynamite was exploded. A rock struck the boy on the head and killed him.

In the suit of Augusta L. Coursin against Amy R. Blair, an action to compel the defendant to give the plaintiff a certificate for having passed through a course in physical culture, an answer was filed in which the defendant claims that the plaintiff was negligent with her lessons and did not complete her course of instruction. She also denies that the plaintiff will be unable to secure a position without having a certificate.

Carnation for National Flower.

INDIANAPOLIS, IND., Nov. 6.—The Florists association of Indiana is holding the largest show of its history this week. Before it ends the association will launch an effort to have the carnation adopted as the national flower.

Two Men Shut in Burning Mine.

BESSEMER, MICH., Nov. 6.—The Mikado mine is afire in the seventh level. Two men were at work below this level and are imprisoned by the flames, with no means of escape.

Cures Goitre

Great Medical Discovery that Cures This Dangerous and Disfiguring Disease at Home Without Pain or Inconvenience.

TRIAL PACKAGE SENT FREE

A well known Cincinnati physician has had marvelous success with a remedy that always cures Goitre or Thick neck quickly at home; and owing to the fact that most sufferers believe Goitre is incurable he sends a free trial

MRS. ELLEN A. GLAYNOR, Covington, Ky., was cured after suffering for 28 years; if you wish you are at liberty to write her.

package of his discovery so that patients may try it and know positively that their Goitre can be cured at home without pain, dangerous surgical operation or any inconvenience.

Doctor Haig can cure any Goitre quickly and safely in your own home. It makes no difference how serious your case may be, just write him today telling your age, size of your Goitre, what part of the neck it is on and how long you have had it and he will send you by return mail the free trial package, postpaid, of the remedy that will surely cure you.

Do not delay but write today to Dr. John P. Haig, 2103 Glenn Building, Cincinnati, Ohio, and he will forward the treatment, postage prepaid. Do not fail to get this wonderful remedy. In Bombay, India, 60,000 patients in that infected district were cured with this same remedy, and wherever used its success has been marvelous. 1171

The Scientific Production

of a laxative of known value and distinctive action is rapidly growing in public favor, along with the many other material improvements of the age. The many

who are well informed

must understand quite clearly, that in order to meet the above conditions a laxative should be wholly free from every objectionable quality or substance, with its component parts simple and wholesome and it should act pleasantly and gently without disturbing the natural functions in any way. The laxative which fulfils most perfectly the requirements, in the highest degree, is

Syrup of Figs

The sale of millions of bottles annually for many years past, and the universal satisfaction which it has given, confirm the claim we make, that it possesses the qualities which commend it to public favor.

Its Excellence

is due to the originality and simplicity of the combination and also to the method of manufacture, which is known to the California Fig Syrup Co. only, and which ensures that perfect purity and uniformity of product essential to the ideal home laxative. In order to get

Its Beneficial Effects

always buy the genuine and note the full name of the Company—California Fig Syrup Co.—printed on the front of every package. In the process of manufacturing figs are used as they are pleasant to the taste, but the medicinal virtues of Syrup of Figs are obtained from an excellent combination of plants known to be medicinally laxative and to act most beneficially.

CALIFORNIA FIG SYRUP CO.

San Francisco, Cal.

Louisville, Ky. New York, N.Y.

For sale by all druggists —— Price fifty cents per bottle.

100 Cents On The Dollar

is a good value under any circumstance—

Life insurance in most instances is worth more than this, because it comes at a time when actual cash is absolutely necessary—

It saves from forced sale other holdings.

Ask the agent about a new plan low in price and convertible without re-examination.

THE Mutual Life INSURANCE COMPANY OF NEW YORK.

ASSETS OVER $345,000,000.00

A. F. McDONALD, MANAGER.

First National Bank Building.

STAY BEAUTIFUL

if you are so. Do not allow your hair to become thin, gray or faded. Remember, the moment you allow this to happen your beauty is gone.

Hay's Hair-Health

is warranted to restore gray or bleached hair to its natural color. H. H. H. is a hair food; restoring color and beauty to gray or faded hair; removes dandruff; stops falling and breaking of the hair. It is not a dye; will not discolor skin, scalp or clothing. Good for men and women.

LARGE 50c. BOTTLES. AT LEADING DRUGGISTS.

Eureka Harness Oil is the best preservative of new leather and the best renovator of old leather. It oils, softens, blackens and protects. Use

Eureka Harness Oil

on your best harness, your old harness, and your carriage top, and they will not only look better but wear longer. Sold everywhere in cans—all sizes from half pints to five gallons. Made by STANDARD OIL CO.

Telephone or send a postal card to have the Sunday Gazette left at your home.

RIVER PACKETS.

Pittsburgh & Morgantown Packet Co.

Steamers leave daily for Morgantown, 3 p. m., except Sunday at 8:30 a. m. For Brownsville, 4 p. m. daily, except Sunday, making freight and passengers for all points on the Monongahela river. First class fare, meals and berth included. Pittsburgh to Morgantown and return, $4. For freight or passage apply to John Britton, Jr., Wood, President. Wharf foot Smithfield st. Telephone 2253 Court. 725th

RAILROADS.

PITTSBURGH & WESTERN RY.

Schedule Effective May 19, 1901.

Leave B. & O. Station, Pittsburgh, Central Time.

For Chicago, †5:25 a. m., *2:30, *6:45 p. m.

For Cleveland, †5:25 a. m., *2:30 p. m.

Akron, Youngstown, New Castle, Ellwood City, *5:25 a. m., *2:30, *6:45 p. m. Leave P. & W. Station, Allegheny, Central Time, for Cleveland, Akron, Youngstown, †7:00 a. m.; Kane and Bradford, †7:00 a. m.; Clarion, Foxburg, †7:00 a. m. †2:25 p. m.; New Castle, †7:00 a. m., *4:30 p. m.; Ellwood City, *7:00 a. m., †12:30, *4:30 p. m.; Butler, †6:20, *7:00, †9:40 a. m.; 12:30, †2:25, *4:30, †5:15 p. m.; B. & O. Depot, *2:30 p. m.; Erie, Meadville, Mercer, *7:00 a. m., †2:25 p. m.

Pullman Sleeping Cars on all through trains between Pittsburgh and Chicago and Cleveland.

*Daily. †Except Sunday.

C. W. RASSETT, G. P. A.

BUFFALO, ROCHESTER and PITTSBURGH RAILWAY.

PAN-AMERICAN EXPOSITION LINE.

From P. & W. Station, Allegheny. Eastern Standard Time.	Leave.	Arrive.
Buffalo, Roch'ter, Punxsy., DuBois & Bradford Ex.	* 9:00 am	* 6:45 pm
Punxsy. and DuBois Accom.	† 4:10 pm	† 1:00 am
Buffalo & Rochester Ex.	*10:00 pm	* 7:30 am

*Daily. †Week-days. The 9:00 a. m. train has cafe and reclining chair cars. Pullman sleeping cars on 10:00 p. m. train between Pittsburgh and Buffalo and Rochester.

Ticket office, 500 Smithfield st. cor. Fifth ave.

E. C. LAPEY, Gen. Pass. Agent. Rochester, N. Y.

C. O'D. PASCAULT, Div. Pass. Agent. Pittsburgh, Pa.

RAILROADS.

Pittsburgh Union Station.

Pennsylvania Lines.

By Central Standard Time.

TRAINS.	LEAVE.	ARRIVE.
Chicago and Cincinnati	* 1:05 am	* 1:45 am
Indianapolis and St. Louis	* 1:05 am	* 1:45 am
Ft. Wayne and Chicago	* 1:05 am	* 1:40 am
Tiffin and Toledo	* 1:05 am	* 1:40 am
Indianapolis and St. Louis	* 4:50 am	* 5:50 pm
Wellsville and Bellaire	† 5:20 am	† 8:40 am
Wellsville and Bellaire	† 5:10 am	† 7:10 pm
Alliance and Cleveland	† 5:20 am	† 1:10 pm
Alliance and Orrville	† 5:40 am	†10:50 pm
Ohio Valley Express	† 9:45 am	† 8:35 pm
Ft. Wayne and Chicago	* 7:00 am	* 5:30 pm
Tiffin and Toledo	* 7:00 am	* 5:30 pm
New Castle and Jamestown	†12:40 pm	* 8:50 am
Youngst'n and Ashtabula	† 7:45 am	†10:35 am
Limesville and Erie	† 7:45 am	†10:35 am
Mercer and Oil City	† 7:45 am	†10:35 am
Cleveland Fast Line	* 8:25 am	* 7:40 pm
Columbus and Cincinnati	* 8:50 am	* 5:40 pm
New Castle and Jamestown	†12:40 pm	* 8:50 am
Columbus and Cincinnati	* 1:30 pm	* 5:50 pm
Alliance and Cleveland	† 1:30 pm	† 7:20 pm
Wellsville and Bellaire	† 1:30 pm	† 7:20 pm
Alliance and Crestline	† 1:50 pm	*12:40 pm
New Castle and Beaver Falls	† 4:05 pm	† 8:05 pm
Youngstown and Niles	* 4:45 pm	* 5:50 pm
Mercer and Oil City	* 4:45 pm	† 8:05 pm
Wellsville and Bellaire	† 4:50 pm	† 9:50 pm
Cleveland Special	* 5:00 pm	*11:30 am
Wellsville and Bellaire	‡ 5:10 pm	† 9:10 am
Chicago Special	* 6:40 pm	* 7:45 am
Chicago and Detroit	* 8:15 pm	* 5:50 am
Chicago Limited	* 8:15 pm	* 6:00 am
Columbus and Cincinnati	* 8:15 pm	* 6:00 am
Ind'pls, Louisville & St. Louis	* 8:15 pm	* 6:20 am
Beaver Falls & New Castle	†10:15 pm	† 6:05 pm
Alliance and Cleveland	*11:00 pm	† 5:40 am

Leave for Washington, Pa., †6:50 am, †7:30 am, †9:00 am, †12:01 noon, †3:30 pm, †4:10 pm, †5:15 pm, †5:30 pm, †6:30 pm, †10:30 pm.

Leave for Wheeling, †6:45 am, *8:20 am, †11:50 am, †2:35 pm, †6:15 pm.

Leave for Steubenville, †6:50 am, †8:25 am, †12:35 pm, †4:15 pm, †10:40 am, †11:35 am.

Leave for Cadiz Junction, †6:50 am, †2:35 pm.

Leave Allegheny for East Liverpool, Steubenville and Bellaire, *7:20 am.

Leave Allegheny for Salem and Alliance, †3:30 pm.

*Every day. †Week days only. ‡Sundays only.

Time tables, tickets and sleeping car space, may be obtained at 369 Fifth avenue, corner Smithfield street; at Union station, Pittsburgh, and at Ft. Wayne station, Allegheny.

D. L. FORD, General Manager. General Pass'r Agt.

PENNSYLVANIA RAILROAD.

In effect October 1, 1901.

Trains leave Union station, Pittsburgh, as follows (Eastern Standard Time):

FOR PHILADELPHIA, NEW YORK, BALTIMORE AND WASHINGTON.

Atlantic Express, daily	3:00 a. m.
Pennsylvania Limited, daily	7:15 a. m.
Day Express, daily	7:30 a. m.
Mail Express, daily	9:00 a. m.
Harrisburg Mail, daily	12:45 p. m.
Harrisburg Express, daily	4:40 p. m.
Philadelphia Express, daily	4:50 p. m.
Mail and Express, daily, for New York only. Through buffet sleeper; no coaches	7:00 p. m.
Eastern Express, daily	7:10 p. m.
Fast line, daily	9:00 p. m.
"Pittsburgh Limited," daily, for New York, Baltimore and Washington	10:00 p. m.
Philadelphia Mail, Sundays only	8:40 a. m.
For Buffalo and Niagara Falls, 9:00 a. m., 1:15 and 11:00 p. m. week-days. Sundays, 9:00 a. m. and 11:00 p. m.	
For Oil City, 6:15, 9:00 a. m., 1:15, 1:30, 5:05 and 11:00 p. m. week-days. Sundays, 9:00 a. m., 5:05 and 11:00 p. m.	
For Titusville and Corry, 6:15, 9:00 a. m., 1:15

Teams Fight Over Football Officials

TROUBLE OVER THE OFFICIALS

Wash-Jeff and Bucknell Split on Who Shall Preside Over Their Game.

POE AND JACKSON HAVE BEEN NAMED

Bucknell's Selection Does Not Suit the Washington County People. The Homestead Stars Will Try to Wipe Out Lalus' Touchdown.

There was the liveliest kind of a row on between the officials of the Washington & Jefferson and Bucknell football teams over the selection of the men who are to preside over their contest which takes place at Exposition park on Saturday next. Both sides are warmed up over the matter, but the chances are that when the question is given serious thought there will be a compromise and further trouble averted.

It seems that when the game between the teams was decided upon there was an agreement or an understanding that each team was to be entitled to the selection of one of the officials and the man named one who had some standing in the football world. The matter of naming these officials was put off until this week and now there is a serious hitch. The Washington & Jefferson people submitted the names of Arthur Poe of the Homestead Stars and Dr. Roy Jackson, the former coach and manager of D. C. & A. C. Both of these are well known experts of the game and would make first class officials. The Bucknell officials have sent in the name of a man who is practically unknown in football and that is where the kick is, the W. & J. people saying they will not consent to the stranger acting in an official capacity, and the Bucknell people insisting on their right to name one man. It is likely that a meeting will be held today and the matter cleared up.

Two Well Matched Teams.

The game between the college elevens on Saturday promises to be a very warm affair. Judging the teams by the records made so far this season, they are pretty evenly matched and the contest should therefore be one worth looking at. George Haskins, who was with P. A. C. for a couple of years, has charge of the Bucknell team, and those who remember George know that he is the kind of a coach to produce a fighting spirit among his players. Bucknell was turned out such well-known players as Christy Mathewson and Wyckoff, who is still a star this season, and they send word that there are men on the team who are equally as good as that pair of stars.

The Washington & Jefferson team is so well known hereabouts that little need be said regarding it. This season's eleven is a very strong one and has been taught a few tricks by the team's coaches. Its record this season is a very clever one and the players are determined to place a Bucknell scalp in their trophy room. When the team reaches here on Saturday it will be accompanied by about one-half the population of Washington county, and that Washington county crowd is a hard one to beat in the rooting line. The eleven has been in secret practice for over a week and word is sent here that the players are in first class shape and ready for the hardest game Bucknell can put up.

A strong desire for revenge is the cause of the arrangement of another game between the Homestead Stars and the Lalus eleven. That touchdown that McChesney scored for Lalus when the teams met over at Exposition park three weeks ago still rankles in the breast of the Stars, and they are more than anxious to wipe out that blot on their record. The game between the teams was arranged yesterday and it will be played at Steel Works park, Homestead, on Saturday afternoon.

The Stars Enjoyed a Day of Rest.

Davy Fultz and his players were about yesterday in good shape and not one of them was any the worse for wear from the election day game. As was stated yesterday the Stars did not attempt to make the pace, but for the Brown team, in fact, very few mass plays were tried. That love for their old college was largely the reason for this, and none knew it better than the 'varsity players. Manager Fultz decided to give his players a day's rest so that regular practice was called off and the majority of the players spent the day inspecting the monster plant at Homestead. They will be at it today, however, and Manager Fultz is likely to make up for lost time.

AFTER TEAM WORK.

Wash.-Jeff.'s Coach Preparing His Men for a Strong Game With Bucknell.

WASHINGTON, PA., Nov. 6.—(Special.)—The Washington and Jefferson football team had a good practice at college park this afternoon. A squad of thirty men was out in uniform and the practice lasted about two hours. Some of the regular 'varsity men are laid up from the game last Saturday, and a change was made in two positions, Hamilton, the big end, was placed at tackle. McKown and Francis played the ends and both did well. None of the men with the exception of Heimberger are seriously crippled and all should, barring accidents, be in good condition for the game with the Bucknell eleven next Saturday at Pittsburgh. There may, however, be a shakeup in some of the positions, and W. and J.'s line may be considerably changed next Saturday.

The coaches this week are paying especial attention to the team and interference work, and it is claimed that the Bucknell team which bases its hopes of winning principally on the team work, will be matched by the team playing of the local kickers. The 'varsity this afternoon had no difficulty in going through the strong scrub eleven for gains, and scored almost at will. Especial attention was given to kicking and Forlum is improving considerably along this line.

Coach Knight will institute secret practice on Friday and the team and rooters will go to Pittsburgh confident of winning. Manager Craig has made arrangements for a special train to Pittsburgh on Saturday morning, and a large crowd of Washington people will attend the game.

POOR OLD ALLEGHENY.

This Time It Was Grove City's Eleven That Sent Her Team Down to Defeat.

GROVE CITY, PA., Nov. 6.—(Special.)—Allegheny college failed to score against Grove City to-day, the final score being 12 to 0. Allegheny was outclassed throughout, and but for adverse decisions of Referee Well the local score would have been doubled, he on one occasion giving the ball to Allegheny on downs when the locals had gained a yard over their distance, and when they had the ball within 10 yards of Allegheny's goal line. For the locals Seanor, Kelly, Locke and Campbell played a fine game, the latter having runs of 25 and 30 yards and one of 50 yards for a touchdown. Williams, Taylor and Turner carried off the honors for Allegheny. Grove City scored one touchdown in each half, and the game ended with the ball in their possession on Allegheny's 20-yard line. The line-up:

Grove City—12.		Allegheny—0.
Wilson	R. E.	Taylor
Day	F.	Campbell
Rhodes	R. G.	Lamp
Thomas	Center.	Beyer
Fuller	L. G.	McCourtney
Stewart	L. T.	McQuiston
Campbell	L. E.	Fletcher
Larimer	Q. B.	Monk
Kelly	R. H.	Ashley
Eamor	L. H.	Turner
Locke	F. B.	Williams

Touchdowns—Campbell and Seanor. Goals from touchdowns—Locke, 2. Substitutes—Taylor for Fletcher, Harper for Taylor. Referee and umpire, alternating—Calderwood and Well. Time—25 and 20-minute halves.

LEAGUE NAMES THE NEW CLUB

CARNEGIE COMPANY TEAM TAKES HOMESTEAD'S PLACE

The Basketball League Is Now Complete and Ready for a Busy Season. Robert Kelley Selected as Referee-Umpire—The Schedule Committee Is at Work Arranging Playing Dates for the Team.

There was a meeting of the Western Pennsylvania Basketball league yesterday at President Barbour's office and the Carnegie Steel team was admitted to take the place of H. L. A. C., making the league complete, with a membership of six teams. The complete list of clubs includes D. C. & A. C., Allegheny, Pittsburgh, Sharpsburg, Carnegie Steel and Bellefield.

After the admission of Carnegie Steel President Barbour appointed a schedule committee, composed of Messrs. Kelly, Roberts and McFadyean. This committee and the rules committee, which was appointed at a previous meeting, were requested by the president to report at the earliest possible moment.

Good Official Selected.

A matter of great importance which came up was the selection of a referee-umpire. On this question the league members seemed to be a unit and the unanimous choice resulted in the election of R. L. Kelley to fill this important position. There will also be a substitute chosen for any emergency that may arise.

Carnegie Steel, the new member, was selected out of quite a number of applicants after the membership committee had duly considered the prospects of the different clubs. The new member gives promise of being a strong organization, the players having earned good reputations while in the best teams in the east. They are all employes of the Carnegie Steel Company, and employed in the offices of that company in this city. Mr. Charles Westlake, who will manage the team, was a member of the Twenty-third Street Y. M. C. A. team. Mr. C. A. He is himself a good player, but has not yet decided to don basketball togs and may be contented with attending to the managerial end.

The rules committee was appointed some time ago, but has been unable to make much progress because it has been unable to secure a National league guide. The schedule committee is to confer with Manager Conant of Duquesne Garden relative to the opening date, also to the length of the season and the number of exhibition games to be played. It is the wish of the league to bring on the strongest of the eastern teams and in this need the wishes of Mr. Conant are to be sought.

Clubs Must Post a Forfeit.

The clubs will be expected to post a forfeit to guarantee their fidelity to the league and the garden and this matter was referred to the rules committee, which will report at the next meeting. Judging from the harmony that prevailed at the meeting the matter of a forfeit seemed an insignificant matter, but the committee is anxious to give form to their good intentions.

The selection of Robert Kelley as referee-umpire was unanimous and the league is to be congratulated. Kelley has proven himself a capable official and has always given satisfaction. This is not the first honor that has been conferred this season upon "King Kel." He was the choice and was selected by the Intercollegiate league, composed of Geneva, Allegheny and Westminster colleges, to fill a similar position. The league will meet in the near future at the call of the president.

BETS VERY SCARCE.

Men of Money Are Not Putting It Up on the Big Fight—Ruhlin Has Friends.

SAN FRANCISCO, CAL., Nov. 6.—Advices from Harbins Springs show that Jeffries, before he stopped sparring, had perfected himself in stopping dangerous blows. Armstrong, his sparring partner, was instructed to smash away at him with full force, and, though some of the blows connected, they did no damage because of his clever block.

Only a few bets have been registered on the outcome of the Jeffries-Ruhlin fight to date. This is due to heavy betting on the mayoralty election. Now the probabilities are that betters will turn their attention to the coming battle and more money will be figured out. Naturally, the champion will be the favorite, but, strange to say, the sporting men in this east, who have seen the best work of Jeffries and Ruhlin, are inclined to favor Ruhlin. Men like Jimmie Wakely, Pat Sheedy, Al Smith, Honest John Kelly and others who wager large sums on pugilistic events, hence the sentiment in addition to coast, and to a man they are going to bet on Ruhlin.

The demand for seats for the fight is very heavy. Large parties are coming from all coast cities, and the crowd promises to be greater than that which witnessed the memorable fight between Fitz and Sharkey.

GRIFFITH TO RETIRE.

The Well Known Pitcher Ready to Quit the Game.

CHICAGO, Nov. 6.—(Special.)—It is probable that next season will wind up the baseball career of Clark Griffith, captain and manager of the champion White Stockings, and one of the premier pitchers of the game. Griffith has been in the game a long time, and his intimate friends say he is making his arrangements to quit the diamond at no far distant day and retire to his Montana ranch. Griffith left tonight for Montana, accompanied by his wife, and will probably remain there the major portion of the winter.

Among the Amateurs.

The Crafton A. C. would like to hear from some good teams for games for November 9, 23 and 28. Address D. T. Newell, 3 Barker place, city.

The Gruver A. C. of Carnegie will play the North Side A. C. of Allegheny at East Carnegie grounds Saturday, November 9, at 3:30 o'clock. Gruvers would like to hear from all 116-pound teams.

The U. A. C. football team of Braddock is without a game for Saturday, November 9, also 16 and 23. Would like to close with any strong 100-pound team at home. Answer at once. Manager, C. A. Conant, Monongahela.

The Mingo A. C. will play at Brushton Saturday, November 9, and wants a game from some 45-pound team for Saturday, November 9 in the morning at home. Address Ben Pittschelman, 1053 Sheffield street, Allegheny.

Avalon would like a game for this coming Saturday with any 125 to 130-pound team.

NOTICE TO AMATEUR MANAGERS.

On and after Sunday, November 10, The Pittsburgh Gazette will issue a Sunday edition of the paper. It is the desire to encourage amateur sports and space will be given for all games played. Managers of teams are requested to send or bring us as early as possible on Saturday evening the results of games and all other news pertaining to their teams.

LYCEUM RESERVES BEATEN.

McKeesport Juniors Win at Basketball.

The McKeesport Junior basketball team opened the season last night by defeating the Lyceum Reserves by the score of 15 to 13. The game was fast at the start, but the Lyceum boys could not stand the playing of the McKeesport boys. The score and line-up:

McKeesport—15.		Lyceum—13.
Allebrand	R. F.	Neenen
Voegtly-Pierce	L. F.	Hock
Wallace	Center.	Englert
Huggans	R. G.	Barker
Stevens	L. G.	Moorehead

Goals from field—Neenen 1, Englert 1, Barkert, Hock 2, Huggans 2, Stewart 1, Wallace 1, Pierce 1. Goals from foul—Huggans 8, Englert 2, Neenen 1.

The McKeesport team would like to hear from all junior teams in regard to games. Address Victor E. Shiller, Manager, 508 Walnut street, McKeesport, Pa.

Object to Telephone Poles.

NEW CASTLE, PA., Nov. 6.—Judge Wallace of Erie is today hearing arguments and testimony in the legal fight of the city to prevent the Bell Telephone Company from placing poles on streets, other than those already occupied. The defendant company filed a bill asking that the injunction be dissolved and another granted, restraining the city from chopping down more poles. Citizens say they will chop down the poles, regardless of the action of the law, if they are erected before their homes.

STILL KICKING ON THE STARTS

It Was So Bad That the Poorest Horses Proved to Be Winners of Events.

FOUR FAVORITES WERE AT THE FRONT

Sparklet, Who Got Much the Best of the Start in the Third Race, Proved a Fine Thing for the Short End Men.

NEW YORK, Nov. 8.—Four favorites, one second choice and one outsider won at Aqueduct today and close followers of form had a fairly profitable day. Two and perhaps three of the six races were not true run, however, as the starting was again woefully bad. In two cases the race was practically decided as the barrier flew up.

The third race at five and one-half furlongs furnished the worst start of the meeting. Sparklet, second choice, at 16 to 5, was off running three or four lengths in front, while the remainder were strung out for a hundred yards. This advantage enabled her to win, but she had to be ridden out to get the decision by a scant half length from the favorite, Early Eve. Summary:

First race, 7 furlongs, selling—Francesco, 106, Cochran, 1 to 2 and out, won; Tenagra, 99, Redfern, 12 to 1 and 4 to 1, second; Mary Worth, 111, Bullman, 10 to 1 and 3 to 1, third. Time, 1:29 1-5. Shandonfield, Lady Sterling, O'Hagen, Playlike, Locket, Blue Bridge and Gibson Light also ran.

Second race, one mile and 70 yards, selling—Criterion, 104, Redfern, 1 to 6 and out, won; Mollie Peyton, 101, Cochran, 8 to 1 and even, second; Alalka, 104, Creamer, 8 to 1 and 9 to 10, third. Time, 1:47 3-5. Sea Lion also ran.

Third race, 5½ furlongs—Sparklet, 110, Wonderly, 16 to 5 and even, won; Early Eve, 110, Smith, 7 to 5 and 3 to 5, second; Engineers, 110, Walsh, 12 to 1 and 5 to 1, third. Time, 1:08 2-5. Succussanns, Ischium, Pedestal, Wild Bess, Mutiny, Clipper, Blanche Hermann, Destitute, Bonnie Bird and Gold Heels also ran.

Fourth race, the Lynbrook handicap, one mile and 70 yards—Oom Paul, 111, Cochran, 2 to 1 and 4 to 5, won; Potenate, 120, Burns, 11 to 5 and 1 to 2, second; Sandy Williams, 94, Smith, 7 to 1 and 5 to 2, third. Time, 1:45 2-5. Eloim, Handicapper, Latson and Black Dick also ran.

Fifth race, 5½ furlongs, selling—Carl Kahler, 112, Booker, 7 to 5 and 1 to 2, won; Wonderly, 4 to 1 and 7 to 5, third. Time, 1:15 3-5. Wunna, James J. Corbett, Dionysia, Fortuness II, Marie Lane, Heathsville, Baltimore, Wunderlich, Wellesley, Potasi and Johanna Hahearn also ran.

Sixth race, one mile and 70 yards—Flora Pomona, 93, Creamer, 7 to 1 and 2 to 1, won; Redpath, 113, Booker, 2 to 5 and 3 to 5, second; Peninsula, 96, Cochran, 4 to 1 and 7 to 5, third. Time, 1:45 3-5. Demurrer, Champagne and Connecticut also ran.

Entries for to-morrow:

First race, Oakdale handicap, 7 furlongs—Imp, 110; Sweetmeat, 107; Ben Strome, 120; Goldbrath; The Amazon, 114; Paul Clifford, 113; May W, Ben McDhui, 110; Arden, 107; Lady of the Valley, 105; Shoreham, 100, Otis, 98, Trump, 90.

Second race, 5½ furlongs, selling—Bridge, 112, Harry McCoun, Ensolee, Whistling Con, 106; Disturber, 105; Gray Dolly, 99; Nitrate, Elsie Skip, Alard, St. David, 98; Punctual, Beggar Lady, Lady Cheriff, 96; Pleasant Sail, Annie Thompson, Animosity, 90.

Third race, 5½ furlongs—Bridge, Justice, Reformer, Deadly, Schindle, Meistersinger, Coast Guard, Triton, Haas, Wagram, Brock, Parkham, 110; Wagram, Sedition, Si-Ah, Catherine, Dixie Queen, The Four Hundred, Hessian, Tar, Tarry Tackles, Tarry Town, 105; The Pride of Surrey, Little Gem, 102.

Fourth race, 1 1-16 miles—Lucky Star, Big Gun, Althea, Trebor, 103; Bowen, 100; Alard, Ethon, Sweet Tooth, 98; Sandy, 95.

Fifth race, Belleroso handicap, 6 furlongs—Bessie McCarthy, 120; Andy Williams, Lord Quex, 116; L. Whittier, 115; Ice Water, 113; Lady Sterling, Dewey, 107; The White Owl, 111; Khilal, 110; Flying Buttress, 109; Bijou, 105; Long Love, 98; Highaway, 96.

Sixth race, mile and 70 yards—Warranted, Jack McGinn, James Corbett, 110; Friedrich, Cherished, Beggar Lady, Curtesy, Arganauta, 107; Anna Darling, 102.

GOOD HORSE GONE.

Robert Waddell May Never Face Starter Again.

CHICAGO, Nov. 6.—Robert Waddell, winner of the last American Derby, and one of the most popular 3-year-olds the turf has known, broke down badly in the fourth race at Lakeside this afternoon, and may never face the flag again. The only other starters in the race at 1⅛ miles were Searcher and Frangible, the former already a favorite over nothing starting in the practice except that the scrubs was able to tie the 'varsity. Three times the plucky second eleven carried the ball across the first team's goal line, Townsend, Maxson and Keller being the scorers. And there was only one side to score a light number of times.

THE DEATH ROLL.

Anthony Eickhoff.

NEW YORK, Nov. 6.—Anthony Eickhoff is dead to this city at the age of 74. Mr. Eickhoff was a Westphalian, coming to this country when he was 19. He became successively a teacher in a St. Louis Jesuit school, founder of the St. Louis Zeitung, founder of the Northwestliche Demokrat, Dubuque, Iowa; editor of a Louisville, Ky., German paper; editor of the New York Abend Post; editor of the New York Staats Zeitung, commissary general for the Missouri troops during the civil war, member of the state assembly, coroner, again assembly man, author of the treasury department at Washington, and fire commissioner in this city.

N. Winnett Campbell.

BUTLER, PA., Nov. 6.—(Special.)—N. Winnett Campbell, a prominent young attorney of this city, died at his home in Franklin street after a long illness. He was a graduate of the law department of the University of West Virginia, where he won several honors. Before taking up the practice of law he taught school and was also a newspaper man. He leaves a wife, Miss Nancy McCafferty. He was 30 years old, a member of the Second Presbyterian church and secretary of the Modern Woodmen of America.

Mrs. Alan W. Wood.

Mrs. Alan W. Wood, wife of Alan W. Wood of the old W. Dewees Wood Co. of McKeesport, died last night at her residence in Oakland, corner of Forbes and Meyran avenues. Mrs. Wood had been ill of typhoid fever for only about a week, and the end came suddenly. She leaves a husband, two sons and five daughters. She belonged to the Church of the Ascension.

Vinton M. Couch.

Vinton M. Couch, aged 58 years, an engineer in the bureau of water supply and distribution, is dead after a brief illness. He was a graduate of Cornell university. He is survived by a brother, two sisters and six children, Mrs. Frank Stafford, Mrs. Edward Brock, Parkham, 110; Wagram, Sedition, Si-Ah, Catherine, Dixie Queen, The Four Hundred, Hessian, Tar, Tarry Tackles, Tarry Town, 105; The Pride of Surrey, Little Gem, 102.

Fourth race, 1 1-16 miles—Lucky Star, Big Gun, Althea, Trebor, 103; Bowen, 100; Alard, Ethon, Sweet Tooth, 98; Sandy, 95.

Fifth race, Belleroso handicap, 6 furlongs—Bessie McCarthy, 120; Andy Williams, Lord Quex, 116; L. Whittier, 115; Ice Water, 113; Lady Sterling, Dewey, 107; The White Owl, 111; Khilal, 110; Flying Buttress, 109; Bijou, 105; Long Love, 98; Highaway, 96.

Sixth race, mile and 70 yards—Warranted, Jack McGinn, James Corbett, 110; Friedrich, Cherished, Beggar Lady, Curtesy, Arganauta, 107; Anna Darling, 102.

GOOD HORSE GONE.

Robert Waddell May Never Face Starter Again.

CHICAGO, Nov. 6.—Robert Waddell, winner of the last American Derby, and one of the most popular 3-year-olds the turf has known, broke down badly in the fourth race at Lakeside this afternoon, and may never face the flag again. The only other starters in the race at 1⅛ miles were Searcher and Frangible, the former already a favorite over nothing starting in the practice except that the scrubs was able to tie the 'varsity. Three times the plucky second eleven carried the ball across the first team's goal line, Townsend, Maxson and Keller being the scorers. And there was only one side to score a light number of times.

THE DEATH ROLL.

Anthony Eickhoff.

NEW YORK, Nov. 6.—Anthony Eickhoff is dead to this city at the age of 74. Mr. Eickhoff was a Westphalian, coming to this country when he was 19. He became successively a teacher in a St. Louis Jesuit school, founder of the St. Louis Zeitung, founder of the Northwestliche Demokrat, Dubuque, Iowa; editor of a Louisville, Ky., German paper; editor of the New York Abend Post; editor of the New York Staats Zeitung, commissary general for the Missouri troops during the civil war, member of the state assembly, coroner, again assembly man, author of the treasury department at Washington, and fire commissioner in this city.

N. Winnett Campbell.

BUTLER, PA., Nov. 6.—(Special.)—N. Winnett Campbell, a prominent young attorney of this city, died at his home in Franklin street after a long illness. He was a graduate of the law department of the University of West Virginia, where he won several honors. Before taking up the practice of law he taught school and was also a newspaper man. He leaves a wife, Miss Nancy McCafferty. He was 30 years old, a member of the Second Presbyterian church and secretary of the Modern Woodmen of America.

Mrs. Alan W. Wood.

Mrs. Alan W. Wood, wife of Alan W. Wood of the old W. Dewees Wood Co. of McKeesport, died last night at her residence in Oakland, corner of Forbes and Meyran avenues. Mrs. Wood had been ill of typhoid fever for only about a week, and the end came suddenly. She leaves a husband, two sons and five daughters. She belonged to the Church of the Ascension.

Vinton M. Couch.

Vinton M. Couch, aged 58 years, an engineer in the bureau of water supply and distribution, is dead after a brief illness. He was a graduate of Cornell university. He is survived by a brother, two sisters and six children, Mrs. Frank Stafford, Mrs. Edward Brock, Parkham, 110; Wagram, Sedition, Si-Ah, Catherine, Dixie Queen, The Four Hundred, Hessian, Tar, Tarry Tackles, Tarry Town, 105; The Pride of Surrey, Little Gem, 102.

Fourth race, 1 1-16 miles—Lucky Star, Big Gun, Althea, Trebor, 103; Bowen, 100; Alard, Ethon, Sweet Tooth, 98; Sandy, 95.

Fifth race, Belleroso handicap, 6 furlongs—Bessie McCarthy, 120; Andy Williams, Lord Quex, 116; L. Whittier, 115; Ice Water, 113; Lady Sterling, Dewey, 107; The White Owl, 111; Khilal, 110; Flying Buttress, 109; Bijou, 105; Long Love, 98; Highaway, 96.

Sixth race, mile and 70 yards—Warranted, Jack McGinn, James Corbett, 110; Friedrich, Cherished, Beggar Lady, Curtesy, Arganauta, 107; Anna Darling, 102.

YALE'S MEETING WAS A FIZZLE

THERE IS A LACK OF FOOTBALL ENTHUSIASM AT OLD ELI.

H. S. McClintock, the Pittsburgh Boy, Has Been Selected as Team's Regular Fullback — Harvard's Practice Was Hard and the Team Is Ready for Penusy — There Was a Battle Royal at Princeton — Other Teams.

(Special to the Pittsburgh Gazette.)

NEW HAVEN, CONN., Nov. 6.—Although much advertised, the mass meeting held at Yale this evening to arouse football enthusiasm was almost a fizzle. Not more than 500 undergraduates were present, and the arrangements were so poorly carried out that no graduates were present to make speeches.

Although the undergraduates did not turn out this evening to support the team, the old "grads" did turn out this afternoon. For the first time this season Walter Camp was on the gridiron this afternoon as a coach.

Mr. Camp said: "Whatever spare time I have will be devoted to the Yale team from now on." "Billy" Bull and Frank Butterworth both came up from New York again today to assist in the coaching.

The feature of the practice was the great improvement in the punting. H. S. McClintock of Pittsburgh, the junior who was tried for a short time at fullback yesterday, this afternoon got off some first-class kicks, one of which covered 50 yards. "Billy" Bull is devoting all his time to McClintock and declares that he is the best punter at Yale this fall. McClintock has been selected as the team's regular fullback.

Word was received this evening from Frank Hinkey, the famous captain of the '93 and '94 elevens, that he will be here tomorrow to remain until the end of the season. Hinkey is one of Yale's best coaches and a man whose advice is considered of the very best.

Harvard's Last Hard Practice.

CAMBRIDGE, MASS., Nov. 6.—(Special.)—Harvard had her last day of heavy work before the game with Pennsylvania today. Although somewhat shorter than usual the play was full of snap and life, the team keeping up its good work of yesterday and presenting a strong defense against the scrubs. Throughout almost the entire practice the ball was in the possession of the second eleven, yet they were utterly unable to make any impression on the 'varsity line. Once they were given the ball on the 'varsity's one yard line. It took two downs to get it over and then the score was made by only a few inches.

PRINCETON, N. J., Nov. 6.—(Special.)—A royal battle took place this afternoon on the Princeton gridiron between the regular 'varsity and scrubs, the score at the end of the two 15-minute halves being 5 to 5. The work of the 'varsity was very discouraging. The old fault of fumbling was more than ordinarily frequent. On two occasions, after plowing through the scrub line for short gains, the ball lost the five-yard limit. The fumbling was not the fault of one, but of the whole of the 'varsity back field.

In the first half the scrubs played all around the 'varsity, both on the attack and on the defense. They held the 'varsity line for consecutive gains. In this half, with a special formation the scrubs took the ball on the 50-yard line, and by onslaughts of the 'varsity tackles, drove the 'varsity back to their 10-yard line. These gains were the best seen on the gridiron this year.

Cornell Team at Work Again.

ITHACA, N. Y., Nov. 6.—(Special.)—The first scrimmage since the Princeton game found the Cornell football warriors in first rate condition. Barring Coffin, who is confined to his room with a slight attack of tonsilitis, there is not a cripple on the list. Today the 'varsity got down to work again with considerable determination, and completely outclassed the scrubs, scoring four touchdowns in 20 minutes of play.

PHILADELPHIA, PA., Nov. 6.—(Special.)—E. A. Newton, prominent center of last year's scrub team, joined the Pennsylvania squad on Franklin field this afternoon. Newton is one of the heaviest men playing football. He weighs 235 pounds and will be a candidate for guard.

The work today on the field, as usual, was fast, there not being much starting in the practice except that the scrubs was able to tie the 'varsity. Three times the plucky second eleven carried the ball across the first team's goal line, Townsend, Maxson and Keller being the scorers. And there was only one side to score a light number of times.

THE DEATH ROLL.

Anthony Eickhoff.

NEW YORK, Nov. 6.—Anthony Eickhoff is dead to this city at the age of 74. Mr. Eickhoff was a Westphalian, coming to this country when he was 19. He became successively a teacher in a St. Louis Jesuit school, founder of the St. Louis Zeitung, founder of the Northwestliche Demokrat, Dubuque, Iowa; editor of a Louisville, Ky., German paper; editor of the New York Abend Post; editor of the New York Staats Zeitung, commissary general for the Missouri troops during the civil war, member of the state assembly, coroner, again assembly man, author of the treasury department at Washington, and fire commissioner in this city.

N. Winnett Campbell.

BUTLER, PA., Nov. 6.—(Special.)—N. Winnett Campbell, a prominent young attorney of this city, died at his home in Franklin street after a long illness. He was a graduate of the law department of the University of West Virginia, where he won several honors. Before taking up the practice of law he taught school and was also a newspaper man. He leaves a wife, Miss Nancy McCafferty. He was 30 years old, a member of the Second Presbyterian church and secretary of the Modern Woodmen of America.

Mrs. Alan W. Wood.

Mrs. Alan W. Wood, wife of Alan W. Wood of the old W. Dewees Wood Co. of McKeesport, died last night at her residence in Oakland, corner of Forbes and Meyran avenues. Mrs. Wood had been ill of typhoid fever for only about a week, and the end came suddenly. She leaves a husband, two sons and five daughters. She belonged to the Church of the Ascension.

Vinton M. Couch.

Vinton M. Couch, aged 58 years, an engineer in the bureau of water supply and distribution, is dead after a brief illness. He was a graduate of Cornell university. He is survived by a brother, two sisters and six children, Mrs. Frank Stafford, Mrs. Edward Brock, Parkham, 110; Wagram, Sedition, Si-Ah, Catherine, Dixie Queen, The Four Hundred, Hessian, Tar, Tarry Tackles, Tarry Town, 105; The Pride of Surrey, Little Gem, 102.

Fourth race, 1 1-16 miles—Lucky Star, Big Gun, Althea, Trebor, 103; Bowen, 100; Alard, Ethon, Sweet Tooth, 98; Sandy, 95.

Fifth race, Belleroso handicap, 6 furlongs—Bessie McCarthy, 120; Andy Williams, Lord Quex, 116; L. Whittier, 115; Ice Water, 113; Lady Sterling, Dewey, 107; The White Owl, 111; Khilal, 110; Flying Buttress, 109; Bijou, 105; Long Love, 98; Highaway, 96.

Sixth race, mile and 70 yards—Warranted, Jack McGinn, James Corbett, 110; Friedrich, Cherished, Beggar Lady, Curtesy, Arganauta, 107; Anna Darling, 102.

TO WORK AMONG RIVER MEN.

Allegheny County Women's Christian Temperance Union Plans to Hold Meetings.

A committee of nine rivermen, representing Harbor 25, American Association of Masters and Pilots, met last night in the Curtis home, in Fulton street, with a committee from the Allegheny County Women's Christian Temperance union. They discussed the temperance meetings, which it is proposed to hold among rivermen. The committee was appointed, in response to a request from the committee on work, among soldiers and sailors.

The idea of the temperance workers is to hold a meeting in the hall used by Harbor 25, at which it is hoped, many of the members can be induced to be present. Last night the entire matter was discussed and the committee will report favorably. In case Harbor 25 agrees with its committee, several big temperance meetings will be held in the Iron Exchange building.

The committee included Capts. J. A. Clow, R. W. Cowan, Albert Miller, Holmes Harger, Jr., Allen Harger, William Blackstock, S. R. Dawson and Harry Black. If the meetings with masters and pilots are successful, the temperance workers hope to hold similar gatherings among the marine engineers, deck hands and all employes about the river, each branch of which has its own association.

POOR WILL BE HOUSED.

Attempt to Stop Work on the Potter County Building Frustrated by Judge Weiss' Decision.

HARRISBURG, Nov. 6.—(Special)—Judge Weiss handed down an opinion today dismissing the application made by certain taxpayers of Potter county in the name of the commonwealth to restrain the poor directors and county commissioners from building a poor house. An election was held recently at which the proposition to erect a poor house was carried by a majority of 600, and subsequently the contract for the building was awarded at a cost of $65,000. When the building was about one-third completed and bonds had been issued to pay for it a question was raised as to the legality of the election and the matter was taken into the courts.

Judge Weiss decided the election was lawful, although the ballots cast may have been irregular, and says more harm would be done and inconvenience caused by granting the injunction than by refusing it. He decides also that the issuing of the bonds is lawful and binding upon the county and dismisses the bill at the expense of the complainants.

SCHWAB IN WHITE HOUSE.

Treated So Well That He Forgot His Errand to Navy Department Until Too Late.

WASHINGTON, D. C., Nov. 6.—(Special.)—President C. M. Schwab of the United States Steel Corporation was here today to confer with Secretary Long and Admiral O'Neil, chief of ordnance, regarding the plans of the Carnegie company for increasing the output of armor to 500 tons a month, as requested by the secretary. Mr. Schwab's mission was to assure the officials that the company would comply with the request.

On the way to the department Mr. Schwab entered the White House and paid his respects to President Roosevelt. He was cordially received and invited to remain to luncheon, which he did and forgot all about his appointment with Secretary Long until it was too late for him to go. He left for New York on the afternoon train without seeing either the secretary or Admiral Neal.

Jumped Overboard from Steamer.

GRAND HAVEN, MICH., Nov. 6.—A man who left a note signed J. H. Bissell, directing that his effects be sent to Dr. F. S. Whitman of Elgin, Ill., committed suicide last night by jumping from the Grand Haven steamer Stafford while she was en route from Chicago to this port.

Thirteenth Victim of Lockjaw.

ST. LOUIS, Nov. 6.—The 13th fatal case of lockjaw, resulting from the injection of anti-toxin for the treatment of diphtheria, was reported today. Charles Cytron, 11 years old, was the victim. His death occurred several days ago, but was not reported at the time to the coroner.

Knows No Distinction.

Rich and Poor Alike Suffer From Catarrh in This Climate.

All observant physicians have noticed the enormous increase in catarrhal diseases in recent years, and the most liberal and enlightened have cheerfully given their approval to the new internal remedy, Stuart's Catarrh Tablets, as the most successful and by far the safest remedy for catarrh yet produced.

One well known catarrh specialist, as soon as he had made a thorough test of this preparation discarded inhalers, washes and sprays and now depends entirely upon Stuart's Catarrh Tablets in treating catarrh, whether in the head, throat or stomach.

Dr. Risdell says, "In patients who had lost the sense of smell entirely and even where the hearing has begun to be affected from catarrh, I have had fine results after only a few weeks' use of Stuart's Catarrh Tablets. I can only explain their action on the theory that the cleansing and antiseptic properties of the tablets destroy the catarrhal germs wherever found, because I have found the tablets equally valuable in catarrh of the throat and stomach as in nasal catarrh."

Dr. Estabrook says, Stuart's Catarrh Tablets are especially useful in nasal catarrh and catarrh of the throat, clearing the membranes of mucus and speedily overcoming the hawking, coughing and expectorating.

Dr. Stuart's Catarrh Tablets will find Stuart's Catarrh Tablets will give immediate relief and being in tablet form and pleasant to the taste, are convenient and always ready for use, as they can be carried in the pocket and used at any time as they contain no poisonous drugs, but only the cleansing antiseptic properties of Eucalyptus bark, Guiacol, blood root and Hydrastis.

All druggists sell the tablets at 50 cents for complete treatment. 117xxg

TOO LATE TO CLASSIFY.

STRONG, active boy, who writes a plain hand and can mail covers on boxes, to work in Allegheny offices. Tuesday, 9 a.m. to 5:30 p. m. Apply H. J. Heinz Co., Main st., near Chestnut.

ORCHESTRA cornetist, doubling second violin; also flute player; long engagement, southern hotel; good pay. Address A 28, Gazette office. 117jm

ELECTIONS.

Western Insurance Company,
Pittsburgh, Pa., Nov. 2, 1901.

ELECTION—The annual election for thirteen directors of this company will be held at the office of the company, on Tuesday, the 12th inst., between the hours of 11:30 a. m. and 1:00 p. m.

112m D. DALLAS HARE, Secretary.

OFFICIAL—ALLEGHENY.

(No. 224.)

AN ORDINANCE—Authorizing and ordering the construction of a main sewer on an unnamed street along S. P. Harbison's west line, Eleventh ward, from Davis avenue to Brighton road, and providing for assessment and collection of the cost and expense thereof.

Section 1. Be it ordained and enacted by the select and common council of the City of Allegheny, and it is hereby ordained and enacted by the authority of the same, That the construction of a main sewer on an unnamed street, along S. P. Harbison's west line, Eleventh ward, from Davis avenue to Brighton road is hereby authorized and ordered, and the director of the department of public works is hereby instructed to prepare specifications therefor, and the city recorder and the said director are authorized to advertise for proposals for doing said work in accordance with such specifications, and award the contract therefor according to the provisions of the ordinances of the councils of assembly in such cases made and provided.

The cost and expense of said improvement to be assessed and collected in accordance with the provisions of the laws of the commonwealth of Pennsylvania pertaining thereto and regulating the same.

Sec. 2. That so much of any ordinance as may conflict with or be supplied by the foregoing be, and the same is hereby repealed.

Ordained and enacted into a law in council this 17th day of October, A. D. 1901.

F. J. TORRANCE,
President of Select Council.

Attest:
ALBERT KOENIG, City Clerk.
JOHN M. GOEHRING,
President of Common Council.
ROBERT DILWORTH, City Clerk.
City Recorder's Office, City of Allegheny, October 31, A. D. 1901.

The above ordinance examined and approved.

JOHN R. MURPHY, City Recorder.
1107j

(No. 218.)

AN ORDINANCE—Authorizing and ordering the grading, paving and curbing of Terrace avenue, Second ward, from Irwin avenue to eastern terminus of Terrace avenue, and providing for assessment and collection of the cost and expense thereof.

Section 1. Be it ordained and enacted by the select and common councils of the city of Allegheny, and it is hereby ordained and enacted by the authority of the same, That the grading, paving and curbing of Terrace avenue, Second ward, from Irwin avenue to eastern terminus of Terrace avenue, is hereby authorized and ordered, and the director of the department of public works is hereby instructed to prepare specifications therefor, and the city recorder and the said director are authorized to advertise for proposals for doing said work in accordance with such specifications, and award the contract therefor, according to the provisions of the ordinances of councils of assembly in such cases made and provided.

The cost and expense of said improvement to be assessed and collected in accord

OFFICIAL—ALLEGHENY.

(No. 213.)

AN ORDINANCE—Authorizing and ordering the grading, paving and curbing of Villa street, Seventh ward, from Basin street to an unnamed alley, and providing for assessment and collection of the cost and expense thereof.

Section 1. Be it ordained and enacted by the select and common councils of the City of Allegheny, and it is hereby ordained and enacted by the authority of the same, That the grading, paving and curbing of Villa street, Seventh ward, from Basin street to an unnamed alley, is hereby authorized and ordered, and the director of the department of public works is hereby instructed to prepare specifications therefor, and the city recorder and the said director are authorized to advertise for proposals for doing said work in accordance with such specifications, and award the contract therefor, according to the provisions of the acts of assembly in such cases made and provided.

The cost and expense of said improvement to be assessed and collected in accordance with the provisions of the laws of the commonwealth of Pennsylvania pertaining thereto and regulating the same.

Sec. 2. That so much of any ordinance as may conflict with or be supplied by the foregoing, be and the same is hereby repealed.

Ordained and enacted into a law in councils this 17th day of October, A. D. 1901.

GEO. W. SNAMAN,
President Pro. Tem. of Select Council.
Attest:
ALBERT KOENIG, City Clerk.
JOHN M. GOEHRING,
President of Common Council.
ROBERT DILWORTH, City Clerk.
City Recorder's Office, City of Allegheny, October 31, A. D. 1901.
The above ordinance examined and approved.
JOHN R. MURPHY, City Recorder.
11051

(No. 203.)

AN ORDINANCE—Authorizing and ordering the construction of a sewer on the northerly side of Broadway, Fifteenth ward, from an unnamed ten-foot alley to Perrysville avenue, and providing for assessment and collection of the cost and expense thereof.

Section 1. Be it ordained and enacted by the select and common councils of the city of Allegheny, and it is hereby ordained and enacted by the authority of the same, That the construction of a lateral sewer on the northerly side of Broadway, Fifteenth ward, from an unnamed ten-foot alley to Perrysville avenue, is hereby authorized and ordered, and the director of the department of public works is hereby instructed to prepare specifications therefor, and the city recorder and the said director are authorized to advertise for proposals for doing said work in accordance with such specifications, and award the contract therefor, according to the provisions of the acts of assembly in such cases made and provided.

The cost and expense of said improvement to be assessed and collected in accordance with the provisions of the laws of the commonwealth of Pennsylvania pertaining thereto and regulating the same.

Sec. 2. That so much of any ordinance as may conflict with or be supplied by the foregoing, be and the same is hereby repealed.

Ordained and enacted into a law in councils this 17th day of October, A. D. 1901.

GEO. W. SNAMAN,
President Pro Tem. of Select Council.
Attest:
ALBERT KOENIG, City Clerk.
JOHN M. GOEHRING,
President of Common Council.
ROBERT DILWORTH, City Clerk.
City Recorder's Office, City of Allegheny, October 31, A. D. 1901.
The above ordinance examined and approved.
JOHN R. MURPHY, City Recorder.
11051

(No. 222.)

AN ORDINANCE—Authorizing and ordering the construction of a lateral sewer on Evans alley, Fifth ward, from Fayette street to Page street, and providing for assessing and collection of the costs and expense thereof.

Section 1. Be it ordained and enacted by the select and common councils of the city of Allegheny, and it is hereby ordained and enacted by the authority of the same, That the construction of a lateral sewer on Evans alley, Fifth ward, from Fayette street to Page street, is hereby authorized and ordered, and the director of the department of public works is hereby instructed to prepare specifications therefor, and the city recorder and the said director are authorized to advertise for proposals for doing said work in accordance with such specifications, and award the contract therefor, according to the provisions of the acts of assembly in such cases made and provided.

The cost and expense of said improvement to be assessed and collected in accordance with the provisions of the laws of the commonwealth of Pennsylvania pertaining thereto and regulating the same.

Sec. 2. That so much of any ordinance as may conflict with or be supplied by the foregoing, be and the same is hereby repealed.

Ordained and enacted into a law in councils this 17th day of October, A. D. 1901.

E. J. TORRANCE,
President of Select Council.
Attest:
ALBERT KOENIG, City Clerk.
JOHN M. GOEHRING,
President of Common Council.
ROBERT DILWORTH, City Clerk.
City Recorder's Office, City of Allegheny, October 31, A. D. 1901.
The above ordinance examined and approved.
JOHN R. MURPHY, City Recorder.
11051

(No. 190.)

AN ORDINANCE—Authorizing and ordering the construction of a stone retaining wall along Valley street, Fifteenth ward, from the east line of Mrs. Caroline Roll's property to the east line of Virginia Zimmerman's property; empowering the city recorder and the director of the department of public works to let the contract for the same, and providing for the payment of the cost thereof.

Section 1. Be it ordained and enacted by the select and common councils of the City of Allegheny, and it is hereby ordained and enacted by the authority of the same, That the construction of a stone retaining wall along Valley street, Fifteenth ward, from the east line of Mrs. Caroline Roll's property to the east line of Virginia Zimmerman's property, in accordance with plans and specifications to be prepared by the department of public works, is hereby authorized and ordered. The city recorder and the director of the department of public works are hereby empowered to let the contract therefor to the lowest responsible bidder after reasonable notice, in accordance with the act of assembly in such cases made and provided.

The cost of said improvement shall be paid out of appropriation No. 11, bureau of highways and sewers.

Sec. 2. That so much of any ordinance as may conflict with or be supplied by the foregoing, be and the same is hereby repealed.

Ordained and enacted into a law in councils this 17th day of October, A. D. 1901.

GEO. W. SNAMAN,
President Pro Tem. of Select Council.
Attest:
ALBERT KOENIG, City Clerk.
JOHN M. GOEHRING,
President of Common Council.
ROBERT DILWORTH, City Clerk.
City Recorder's Office, City of Allegheny, October 31, A. D. 1901.
The above ordinance examined and approved.
JOHN R. MURPHY, City Recorder.
11051

(No. 199.)

AN ORDINANCE—Authorizing and ordering the construction of a lateral sewer on Rock street, Fourteenth ward, from Royal street to a point two hundred fifty (250) feet, more or less, south thereof, and providing for assessment and collection of the cost and expense thereof.

Section 1. Be it ordained and enacted by the select and common councils of the City of Allegheny, and it is hereby ordained and enacted by the authority of the same, that the construction of a lateral sewer on Rock street, Fourteenth ward, from Royal street to a point two hundred fifty (250) feet, more or less, south thereof, is hereby authorized and ordered, and the director of the department of public works is hereby instructed to prepare specifications therefor, and the city recorder and the said director are authorized to advertise for proposals for doing said work in accordance with such specifications, and award the contract therefor, according to the provisions of the acts of assembly in such cases made and provided.

The cost and expense of said improvement to be assessed and collected in accordance with the provisions of the laws of the commonwealth of Pennsylvania pertaining thereto and regulating the same.

Sec. 2. That so much of any ordinance as may conflict with or be supplied by the foregoing be and the same is hereby repealed.

Ordained and enacted into a law in councils this 17th day of October, A. D. 1901.

GEO. W. SNAMAN,
President Pro Tem. of Select Council.
Attest:
ALBERT KOENIG, City Clerk.
JOHN M. GOEHRING,
President of Common Council.
ROBERT DILWORTH, City Clerk.
City Recorder's Office, City of Allegheny, October 31, A. D. 1901.
The above ordinance examined and approved.
JOHN R. MURPHY, City Recorder.
11051

(No. 198.)

AN ORDINANCE—Authorizing and ordering the construction of a main sewer on Royal street, Fourteenth ward, from Geyer road to Nettle street, and providing for assessment and collection of the cost and expense thereof.

Section 1. Be it ordained and enacted by the select and common councils of the City of Allegheny, and it is hereby ordained and enacted by the authority of the same, That the construction of a main sewer on Royal street, Fourteenth ward, from Geyer road to Nettle street, is hereby authorized and ordered, and the director of the department of public works is hereby instructed to prepare specifications therefor, and the city recorder and the said director are authorized to advertise for proposals for doing said work in accordance with such specifications, and award the contract therefor, according to the provisions of the acts of assembly in such cases made and provided.

The cost and expense of said improvement to be assessed and collected in accordance with the provisions of the laws of the commonwealth of Pennsylvania pertaining thereto and regulating the same.

Sec. 2. That so much of any ordinance as may conflict with or be supplied by the foregoing, be and the same is hereby repealed.

Ordained and enacted into a law in councils this 17th day of October, A. D. 1901.

E. J. TORRANCE,
President of Select Council.
Attest:
ALBERT KOENIG, City Clerk.
JOHN M. GOEHRING,
President of Common Council.
ROBERT DILWORTH, City Clerk.
City Recorder's Office, City of Allegheny, October 31, A. D. 1901.
The above ordinance examined and approved.
JOHN R. MURPHY, City Recorder.
11051

(No. 223.)

AN ORDINANCE—Authorizing and ordering the construction of a lateral sewer on Euclid avenue, Tenth ward, from Wilson avenue to Levi E. Umstead's east line, and providing for assessment and collection of the cost and expense thereof.

Section 1. Be it ordained and enacted by the select and common councils of the city of Allegheny, and it is hereby ordained and enacted by the authority of the same, That the construction of a lateral sewer on Euclid avenue, Tenth ward, from Wilson avenue to Levi E. Umstead's east line, is hereby authorized and ordered, and the director of the department of public works is hereby instructed to prepare specifications therefor, and the city recorder and the said director are authorized to advertise for proposals for doing said work in accordance with such specifications, and award the contract therefor, according to the provisions of the acts of assembly in such cases made and provided.

The cost and expense of said improvement to be assessed and collected in accordance with the provisions of the laws of the commonwealth of Pennsylvania pertaining thereto and regulating the same.

Sec. 2. That so much of any ordinance as may conflict with or be supplied by the foregoing, be and the same is hereby repealed.

Ordained and enacted into a law in councils this 17th day of October, A. D. 1901.

E. J. TORRANCE,
President of Select Council.
Attest:
ALBERT KOENIG, City Clerk.
JOHN M. GOEHRING,
President of Common Council.
ROBERT DILWORTH, City Clerk.
City Recorder's Office, City of Allegheny, October 31, A. D. 1901.
The above ordinance examined and approved.
JOHN R. MURPHY, City Recorder.
11051

(No. 227.)

AN ORDINANCE—Fixing the width of sidewalks on Orleans street, Fifteenth ward, from Delaware street to Viola street.

Section 1. Be it ordained and enacted by the select and common councils of the City of Allegheny and it is hereby ordained and enacted by the authority of the same, That the width of sidewalks on Orleans street, Fifteenth ward, from Delaware street to Viola street, be and the same is hereby fixed at ten (10) feet.

Sec. 2. That so much of any ordinance as may conflict with or be supplied by the foregoing, be and the same is hereby repealed.

Ordained and enacted into a law in councils this 17th day of October, A. D. 1901.

E. J. TORRANCE,
President of Select Council.
Attest:
ALBERT KOENIG, City Clerk.
JOHN M. GOEHRING,
President of Common Council.
ROBERT DILWORTH, City Clerk.
City Recorder's Office, City of Allegheny, October 31, A. D. 1901.
The above ordinance examined and approved.
JOHN R. MURPHY, City Recorder.
11051

(No. 228.)

AN ORDINANCE—Authorizing the purchase of four (4) 250 H. P., water tube boilers with the excavating and foundations for the same, for the bureau of public lighting, and instructing the city recorder and the director of the department of public works to advertise for proposals and award the contract for the same; payable out of the proceeds of bonds for that purpose.

Section 1. Be it ordained and enacted by the select and common councils of the City of Allegheny, and it is hereby ordained and enacted by the authority of the same, That the purchase of four (4) 250 horse power water tube boilers, with the excavating and foundations for the same, for the bureau of public lighting, in accordance with the specifications prepared by and on file in the office of the director of the department of public works is hereby authorized. The city recorder and the director of the department of public works are hereby instructed to advertise for proposals and award the contract for the same in accordance with the laws of the commonwealth of Pennsylvania in such cases made and provided.

The cost of the same to be paid out of the proceeds of bonds for that purpose.

Sec. 2. That so much of any ordinance as may conflict with or be supplied by the foregoing be and the same is hereby repealed.

Ordained and enacted into a law in councils this 17th day of October, A. D. 1901.

F. J. TORRANCE,
President of Select Council.
Attest:
ALBERT KOENIG, City Clerk.
JOHN M. GOEHRING,
President of Common Council.
ROBERT DILWORTH, City Clerk.
City Recorder's Office, City of Allegheny, October 31, A. D. 1901.
The above ordinance examined and approved.
JOHN R. MURPHY, City Recorder.
11051

(No. 197.)

AN ORDINANCE—Authorizing and ordering the construction of a main sewer on Wickline's alley, from Spring Garden avenue to Cowley street, and providing for assessment and collection of the cost and expense thereof.

Section 1. Be it ordained and enacted by the select and common councils of the City of Allegheny, and it is hereby ordained and enacted by the authority of the same, That the construction of a main sewer on Wickline's lane, from Spring Garden avenue to Cowley street, is hereby authorized and ordered, and the director of the department of public works is hereby instructed to prepare specifications therefor, and the city recorder and the said director are authorized to advertise for proposals for doing said work in accordance with such specifications, and awarding the contract therefor, according to the provisions of the acts of assembly in such cases made and provided.

The cost and expense of said improvement to be assessed and collected in accordance with the provisions of the laws of the commonwealth of Pennsylvania pertaining thereto and regulating the same.

Sec. 2. That so much of any ordinance as may conflict with or be supplied by the foregoing be and the same is hereby repealed.

Ordained and enacted into a law in councils this 17th day of October, A. D. 1901.

GEO. W. SNAMAN,
President Pro Tem. of Select Council.
Attest:
ALBERT KOENIG, City Clerk.
JOHN M. GOEHRING,
President of Common Council.
ROBERT DILWORTH, City Clerk.
City Recorder's Office, City of Allegheny, October 31, A. D. 1901.
The above ordinance examined and approved.
JOHN R. MURPHY, City Recorder.
11051

(No. 200.)

AN ORDINANCE—Authorizing and ordering the construction of an unnamed sewer on an unnamed ten (10) foot alley, Fifteenth ward, from Green Tree avenue to Broadway, and providing for assessment and collection of the cost and expense thereof.

Section 1. Be it ordained and enacted by the select and common councils of the City of Allegheny, and it is hereby ordained and enacted by the authority of the same, That the construction of a main sewer on an unnamed ten (10) foot alley, Fifteenth ward, from Green Tree avenue to Broadway, is hereby authorized and ordered, and the director of the department of public works is hereby instructed to prepare specifications therefor, and the city recorder and the said director are authorized to advertise for proposals for doing said work in accordance with such specifications, and award the contract therefor, according to the provisions of the acts of assembly in such cases made and provided.

The cost and expense of said improvement to be assessed and collected in accordance with the provisions of the laws of the commonwealth of Pennsylvania pertaining thereto and regulating the same.

Sec. 2. That so much of any ordinance as may conflict with or be supplied by the foregoing be and the same is hereby repealed.

Ordained and enacted into a law in councils this 17th day of October, A. D. 1901.

F. J. TORRANCE,
President of Select Council.
Attest:
ALBERT KOENIG, City Clerk.
JOHN M. GOEHRING,
President of Common Council.
ROBERT DILWORTH, City Clerk.
City Recorder's Office, City of Allegheny, October 31, A. D. 1901.
The above ordinance examined and approved.
JOHN R. MURPHY, City Recorder.
11051

(No. 194.)

AN ORDINANCE—Authorizing and ordering the construction of a lateral sewer on an unnamed alley, Seventh ward, from Spring Garden avenue to Bell street, and providing for the assessment and collection of the cost and expense thereof.

Section 1. Be it ordained and enacted by the select and common councils of the City of Allegheny, and it is hereby ordained and enacted by the authority of the same, That the construction of a lateral sewer on an unnamed alley, Seventh ward, from Spring Garden avenue to Bell street, is hereby authorized and ordered, and the director of the department of public works is hereby instructed to prepare specifications therefor, and the city recorder and the said director are authorized to advertise for proposals for doing said work in accordance with such specifications, and award the contract therefor, according to the provisions of the acts of assembly in such cases made and provided.

The cost and expense of said improvement to be assessed and collected in accordance with the provisions of the laws of the commonwealth of Pennsylvania pertaining thereto and regulating the same.

Sec. 2. That so much of any ordinance as may conflict with or be supplied by the foregoing, be and the same is hereby repealed.

Ordained and enacted into a law in councils this 17th day of October, A. D. 1901.

GEO. W. SNAMAN,
President Pro Tem. of Select Council.
Attest:
ALBERT KOENIG, City Clerk.
JOHN M. GOEHRING,
President of Common Council.
ROBERT DILWORTH, City Clerk.
City Recorder's Office, City of Allegheny, October 31, A. D. 1901.
The above ordinance examined and approved.
JOHN R. MURPHY, City Recorder.
11051

(No. 223.)

AN ORDINANCE—Authorizing and ordering the construction of a lateral sewer on Euclid avenue, Tenth ward, from Wilson avenue to Levi E. Umstead's east line, and providing for assessment and collection of the cost and expense thereof.

Section 1. Be it ordained and enacted by the select and common councils of the city of Allegheny, and it is hereby ordained and enacted by the authority of the same, That the construction of a lateral sewer on Euclid avenue, Tenth ward, from Wilson avenue to Levi E. Umstead's east line, is hereby authorized and ordered, and the director of the department of public works is hereby instructed to prepare specifications therefor, and the city recorder and the said director are authorized to advertise for proposals for doing said work in accordance with such specifications, and award the contract therefor, according to the provisions of the acts of assembly in such cases made and provided.

The cost and expense of said improvement to be assessed and collected in accordance with the provisions of the laws of the commonwealth of Pennsylvania pertaining thereto and regulating the same.

Sec. 2. That so much of any ordinance as may conflict with or be supplied by the foregoing, be and the same is hereby repealed.

Ordained and enacted into a law in councils this 17th day of October, A. D. 1901.

E. J. TORRANCE,
President of Select Council.
Attest:
ALBERT KOENIG, City Clerk.
JOHN M. GOEHRING,
President of Common Council.
ROBERT DILWORTH, City Clerk.
City Recorder's Office, City of Allegheny, October 31, A. D. 1901.
The above ordinance examined and approved.
JOHN R. MURPHY, City Recorder.
11051

(No. 227.)

AN ORDINANCE—Fixing the width of sidewalks on Orleans street, Fifteenth ward, from Delaware street to Viola street.

Section 1. Be it ordained and enacted by the select and common councils of the City of Allegheny and it is hereby ordained and enacted by the authority of the same, That the width of sidewalks on Orleans street, Fifteenth ward, from Delaware street to Viola street, be and the same is hereby fixed at ten (10) feet.

Sec. 2. That so much of any ordinance as may conflict with or be supplied by the foregoing, be and the same is hereby repealed.

Ordained and enacted into a law in councils this 17th day of October, A. D. 1901.

E. J. TORRANCE,
President of Select Council.
Attest:
ALBERT KOENIG, City Clerk.
JOHN M. GOEHRING,
President of Common Council.
ROBERT DILWORTH, City Clerk.
City Recorder's Office, City of Allegheny, October 31, A. D. 1901.
The above ordinance examined and approved.
JOHN R. MURPHY, City Recorder.
11051

(No. 190.)

AN ORDINANCE—Authorizing and ordering the construction of a stone retaining wall along Valley street, Fifteenth ward, from the east line of Mrs. Caroline Roll's property to the east line of Virginia Zimmerman's property; empowering the city recorder and the director of the department of public works to let the contract for the same, and providing for the payment of the cost thereof.

Section 1. Be it ordained and enacted by the select and common councils of the city of Allegheny, and it is hereby ordained and enacted by the authority of the same, That the construction of a stone retaining wall along Valley street, Fifteenth ward, from the east line of Mrs. Caroline Roll's property to the east line of Virginia Zimmerman's property, in accordance with plans and specifications to be prepared by the department of public works, is hereby authorized and ordered. The city recorder and the director of the department of public works are hereby empowered to let the contract therefor to the lowest responsible bidder after reasonable notice, in accordance with the act of assembly in such cases made and provided.

The cost of said improvement shall be paid out of appropriation No. 11, bureau of highways and sewers.

Sec. 2. That so much of any ordinance as may conflict with or be supplied by the foregoing, be and the same is hereby repealed.

Ordained and enacted into a law in councils this 17th day of October, A. D. 1901.

GEO. W. SNAMAN,
President Pro Tem. of Select Council.
Attest:
ALBERT KOENIG, City Clerk.
JOHN M. GOEHRING,
President of Common Council.
ROBERT DILWORTH, City Clerk.
City Recorder's Office, City of Allegheny, October 31, A. D. 1901.
The above ordinance examined and approved.
JOHN R. MURPHY, City Recorder.
11051

(No. 222.)

AN ORDINANCE—Authorizing and ordering the construction of a lateral sewer on Evans alley, Fifth ward, from Fayette street to Page street, and providing for assessing and collection of the costs and expense thereof.

Section 1. Be it ordained and enacted by the select and common councils of the city of Allegheny, and it is hereby ordained and enacted by the authority of the same, That the construction of a lateral sewer on Evans alley, Fifth ward, from Fayette street to Page street, is hereby authorized and ordered, and the director of the department of public works is hereby instructed to prepare specifications therefor, and the city recorder and the said director are authorized to advertise for proposals for doing said work in accordance with such specifications, and award the contract therefor, according to the provisions of the acts of assembly in such cases made and provided.

The cost and expense of said improvement to be assessed and collected in accordance with the provisions of the laws of the commonwealth of Pennsylvania pertaining thereto and regulating the same.

Sec. 2. That so much of any ordinance as may conflict with or be supplied by the foregoing, be and the same is hereby repealed.

Ordained and enacted into a law in councils this 17th day of October, A. D. 1901.

E. J. TORRANCE,
President

THE PITTSBURGH GAZETTE POPULAR WANT COLUMNS.

WANTED.

Agents.

EDUCATED people who need an income, address Proofreader, Box 513, Philadelphia. 1012h

AGENTS—Good money made by side-lining ours with your present line. Or, salary. Manufacturers' Oil Co., Cleveland, O. 1105jee

Male Help.

BOOKKEEPER—Thoroughly competent; one who understands voucher system and can give satisfactory reference. Address P. O. Box 1459, city. 1161e

BOOKKEEPER, and grocery clerks. 1031h MERCANTILE, 616 Penn ave.

BOSS—Mine boss, also dinky engineer. 1031h MERCANTILE, 616 Penn ave.

BOYS—14 to 16 years of age; must come well recommended, a good chance for advancement. Patterson Drygoods Co., Fifth ave. and Market st. 117j

BOY—Strong boy between 15 and 17 years of age. Apply foreman Gazette composing room after 8 p. m. 1107h

BUSHELMAN—At once. Bloomfield Cleaning Co., 4718 Liberty ave. 1107jo

THE STAR Employment Bureau, with its 28 years' experience and the patronage of Pittsburg's largest mercantile firms, can secure employment for men; call or write; information free; positions guaranteed. 120 Sixth st. 1021h

6 CARPENTERS and 15 laborers. Apply at once. New bottling house, Iron City Brewery, 24th and Liberty sts., city. 117jo

5 CARPENTERS, Flannery's apartments. Apply cor. Forbes and Atwood sts., city. 117jo

CARPENTERS—Apply at 565 Old ave., city. 117jo

CLERKS attend the Reno Shorthand School, Sixth ave. and Smithfield st. Sessions daily, and Monday, Wednesday and Friday evenings. Telephone, 2022 Grant. 1105h

CLERKS, clothing, drygoods, gents' furnishing. 1031h MERCANTILE, 616 Penn ave.

COME to us for work. Be satisfied. 1031h MERCANTILE, 616 Penn ave.

THE STAR Employment Bureau, with its 28 years' experience and the patronage of Pittsburg's largest mercantile firms, can secure employment for men; call or write; information free; positions guaranteed. 120 Sixth st. 1021h

DON'T fail to call on us for work. 1031h MERCANTILE, 616 Penn ave.

DRIVERS, coachman, butler. 1031h MERCANTILE, 616 Penn ave.

THE STAR Employment Bureau, with its 28 years' experience and the patronage of Pittsburg's largest mercantile firms, can secure employment for men; call or write; information free; positions guaranteed. 120 Sixth st. 1021h

LOOKING for work? See us, quick. 1031h MERCANTILE, 616 Penn ave.

MALE STENOGRAPHERS, join speed class at Reno Shorthand School, Sixth and Smithfield. Graham's Reporting Style thoroughly taught. Monday, Wednesday and Friday evenings. 1029h

THE STAR Employment Bureau, with its 28 years' experience and the patronage of Pittsburg's largest mercantile firms, can secure employment for men; call or write; information free; positions guaranteed. 120 Sixth st. 1021h

MAN—Competent man to take charge of books and sheets; stock brokerage business. W. A. Campbell, 410 Smithfield st. 117jo

MANAGER—With experience for loan office. 1031h MERCANTILE, 616 Penn ave.

THE STAR Employment Bureau, with its 28 years' experience and the patronage of Pittsburg's largest mercantile firms, can secure employment for men; call or write; information free; positions guaranteed. 120 Sixth st. 1021h

MARINE CORPS, U. S. NAVY RECRUITS—Wanted—Able-bodied men; service on our warships in all parts of the world and on land in the Philippines when required. Recruiting Officer, 218 Sixth st., Pittsburgh, room 14, Baughman building, Greensburg, Pa., or room 203 Peabody building, Wheeling, W. Va. 1011q

MINE MEN—English; railroad fare and house rent free. Apply Pittsburgh ave. 1031h

MIXER (glass house), boiler men. 1031h MERCANTILE, 616 Penn ave.

NIGHT CHEF—First-class, at once. 1031h MERCANTILE, 616 Penn ave.

NO trouble finding work with us. Write or call. MERCANTILE, 616 Penn ave. 1031h

THE STAR Employment Bureau, with its 28 years' experience and the patronage of Pittsburg's largest mercantile firms, can secure employment for men; call or write; information free; positions guaranteed. 120 Sixth st. 1021h

OUT of work? We'll find you some. 1031h MERCANTILE, 616 Penn ave.

PAINTERS—Two first-class painters. Apply at once. Geo. A. Fuller Co., Brick building, Fifth ave. and Grant st. 117jo

PATTERNMAKER, lathe and planer men. 1031h MERCANTILE, 616 Penn ave.

POSITIONS—Always a large list on our books. 1031h MERCANTILE, 616 Penn ave.

THE STAR Employment Bureau, with its 28 years' experience and the patronage of Pittsburg's largest mercantile firms, can secure employment for men; call or write; information free; positions guaranteed. 120 Sixth st. 1021h

RELIABILITY, promptness, and work at the 1031h MERCANTILE, 616 Penn ave.

RIVETERS—Punchers, machinists and helpers. 1031h MERCANTILE, 616 Penn ave.

SALESMAN—Machinery salesman at once. 1031h MERCANTILE, 616 Penn ave.

STENOGRAPHER—Young man for stenographic and general office work; state age and experience. B 45, Gazette. 117go

STRONG young man to work in factory, $8 per week. Apply to Mr. Starling, 205 Federal st., Allegheny. 117jo

TRUSTWORTHY man for to superintend distributing advertising; must come recommended. Patterson Drygoods Co., Fifth ave. and Market st. 117j

THE STAR Employment Bureau, with its 28 years' experience and the patronage of Pittsburg's largest mercantile firms, can secure employment for men; call or write; information free; positions guaranteed. 120 Sixth st. 1021h

TELL us what kind of work you want. 1031h MERCANTILE, 616 Penn ave.

THE STAR Employment Bureau, with its 28 years' experience and the patronage of Pittsburg's largest mercantile firms, can secure employment for men; call or write; information free; positions guaranteed. 120 Sixth st. 1021h

Female Help.

BOOKKEEPERS, attend the Reno Shorthand School, Sixth ave. and Smithfield st. Sessions daily, and Monday, Wednesday and Friday evenings. Telephone, 2022 Grant. 1105h

CHAMBERMAID—Experienced; references required; good wages and steady position. Apply at Mrs. M. Kaufmann's, Forbes and Wightman sts., Squirrel Hill. 117h

GIRLS—Two good girls. Apply 1110 Allegheny ave., Allegheny. 1107jm

NURSE—Girl or middle aged woman to care for children and assist with chamber work. 510 Allegheny ave., Allegheny. 117jc

WOMAN of experience to wash and clean silver in our cafe; no Sunday work. Apply today, sixth floor, Joseph Horne Co. 117j

YOUNG LADY STENOGRAPHERS, join speed class at Reno Shorthand School, Sixth and Smithfield. Graham's Reporting Style thoroughly taught. Monday, and Monday, Wednesday and Friday evenings. 1029h

YOUNG ladies wanted any distance, copy letters, home evenings and return to us. We pay $8 per thousand. Send addressed envelope, particulars and copy. F. M. C., Dep. S, Box 1411, Philadelphia. 1106ne

YOUNG MEN—Our illustrated catalogue explains how we teach barber trade in eight weeks, mailed free. Moler Barber College, Buffalo, N. Y. 116so

Male and Female Help.

$12 Weekly copying letters at home; either sex. Inclose two stamps with application. Lake Shore Mercantile Co., Chicago. 112vxh

MALE and female help supplied. Walker's, 106 Sixth st. Both telephones. No. 850. 112jr

Situation—Male.

ACCOUNTANT—Desires to keep small set of books in the evening, or to close and open books; expert opinions given. Address M 1416, The Gazette. 117nl

BOOKKEEPER—12 years' experience; A No. 1 office man; familiar with all the latest systems; references of the highest order. Address M 916, The Gazette. 117ml

Partner.

WANTED—Partner. A well-established mill supply house having decided to enlarge its facilities, offers active position to experienced and capable man who is prepared to invest $16,000. Address W 44, The Gazette. 116gz

WANTED—Partner. A prominent firm, manufacturing specialty, principality of metal; business facilities will sell $40,000 additional stock. Active position if desired. Address M 43, The Gazette. 116jo

THE PITTSBURGH GAZETTE POPULAR WANT COLUMNS.

WANTED.

Real Estate.

WHAT have you to sell in center and reception hall houses, East End or Squirrel Hill districts?
J. V. CARTUS,
Room 41 Leader Bldg., 431 Fifth ave. 117j

Houses rented. Rents collected. Best service. BARNES, ANDERSON & COMPANY, No. 1012 Park Bldg. 'Phones, No. 3544 Grant, Bell. No. 1538 Main, P. & A. 1154

Board.

GIRLS coming to Pittsburgh can find a pleasant and commodious home in the former Female college, 16 Eighth st., city, at a moderate rate of board. 731vxzmjr

Miscellaneous.

WANTED—To rent, at once or January 1, house of 10 or 12 rooms, in East End; must be in good location and best neighborhood; will pay $900 to $1,200 rent per year, and take good term lease. A No. 1 references. State exact location. Address L 16, The Gazette. 1151

WANTED—Some general business or bookkeeping to look after part of each day by man of thorough business experience; or would invest some money in a business proving entirely satisfactory. Unquestionable references. Address T 26, The Gazette. 1107jo

WANTED—500 men in Allegheny county to bring their suits to be cleaned or pressed at reasonable prices; fine work; pants sponged or pressed, 15c. P. Elyenoff, 405 Federal st., near Boggs & Buhl. 115evxplc

WANTED—
Bunion feet to wear comfortably fitting shoes. We have them.
TRY CAIN,
924h 503 Market st.

DON'T blame us if you are late; we can't stop the rush; the people are determined to buy our home-dressed poultry. J. M. Kidd & Co., Seventh st., near Liberty. 1107j

WANTED—You to examine our printing carefully. Satisfaction guaranteed. H. C. Knapp, 3521 Butler st. Bell 'phone 81 Fisk; P. & A. 81 Lawrence. 1016h

WANTED—Every firm in the city to try H. C. Knapp, the printer, 3521 Butler st., for satisfactory commercial printing. Both 'phones. 1016h

WE are so busy; everybody wants our poultry. J. M. Kidd & Co., Seventh st., near Liberty. 117j

IF you need castor oil, use SWEET CASTOR. 820h

FOR RENT.

City and Suburban Residences.

FOR RENT—
1720-22 nr. Lincoln ave., frame house, 5 rooms, water in kitchen..... $15 00
Montezuma st., frame house, 6 rooms, water in kitchen..... 16 00
Morningside road, nr. Stanton ave., brick house, reception hall, 10 rooms, bath, range, gases..... 25 00
Haights st., nr. Stanton ave., new brick house, reception hall, 9 rooms, modern improvements, hardwood floors in hall, $35 to April 1, $40 thereafter.
Homer st., nr. Negley ave., brick house, reception hall, 9 rooms, modern improvements, hardwood floors and finish 40 00
And a great many others. Send for large list.
S. H. LLOYD.
Removed to 6016 Penn ave., East End. 114h

DWELLINGS and apartments to let; send for description list.
REAL ESTATE TRUST CO.,
311 Fourth ave. 1026h

FURNISHED HOUSE—Eight rooms, reception hall, bath room, hot and cold water. Call at 700 College ave., E. E.; rental $50 month. 116gz

East End Residences.

$25—New brick houses, 6 rooms and bath; one minute from car line; first-class location. See the
PRUDENTIAL TRUST CO.,
Penn and Center aves., East End. 115vxxl

SEND for my rent list of East End houses. P. A. Van Gordan, 6212 Penn ave. Tel. 301. 21h

Rooms.

GRANT AVE., 919, Allegheny—Nicely furnished room, second story, with or without board; home comforts. 117go

FOR RENT—Nicely furnished front room; all conveniences. 810 Western ave., Allegheny. 117jo

FOR RENT—No. 10 Masters way—Furnished rooms; central location. Mair's Cafe. 117jo

PARK WAY, West 19, Allegheny—$5 meal ticket, $5 50. Kroesen. 114tc

FOR RENT—Furnished rooms, second floor, 412 North ave., West. 117jo

Offices.

FOR RENT—A few choice offices at reasonable rent in the new Whitfield bldg. Eleventh, Baum and Whitfield sts.; heat, light, janitor and elevator service.
DAVIES & CO., 6128 Penn ave., E. E. 1107g

Miscellaneous.

AN OUNCE OF PREVENTION
Better than a pound of cure.
Before the sun and weather cracks, warps or ruins woodwork, or starts the mortar to run from brick work, have them painted.
BYRNE, 634 Fifth ave. 1017h

DO you handle home-dressed poultry? If not, let us supply you. J. M. Kidd & Co., Seventh st., near Liberty. 1107j

SWEET CASTOR is not a substitute, but pure castor oil made pleasant. 820h

NO need for father's help to give SWEET CASTOR. 820h

FOR SALE.

City and Suburban Residences.

FOR SALE—
BELLEVUE PROPERTY.

"A MAN without a home is like a man trying to rake hay with the back of a rake." "Hard Work, No Hay." "Pays Rent, No Home."

1 lot on Lincoln ave., 150 feet front (corner lot); for a quick sale, price $5,000.
Call Quickly.

14 lots, 50x125, on Sycamore st. Ordinance recently passed for grading and paving this street.

50 to 60 houses will be built on this plan at once.

4-room cottage on Riverview ave.; price $2,500.
MILTON KERNS,
323 and 324 Park bldg. 117j

FOR SALE—$7,500 each, 712 and 714 Linden ave., near Beechwood boulevard; no better residence location in Pittsburgh; lots 24x122 feet, with two new two-story and mansard brick dwellings of 8 rooms, hall and all conveniences, front and rear porches, cemented cellars; street paved and sewered; will take vacant lots or improved property for part pay; owner needs money; make an offer; terms $1,500 cash, balance to suit with 5 per cent interest. See
THOS. M'CAFFREY,
3509 Butler st.; Both 'Phones. 1021h

BLUFF STREET BARGAIN.

Brick house of 10 rooms, all conveniences, in first-class condition.
Lot 24x120 feet to alley. Price $6,000.
BARR BROS. & CO.,
412 Grant st. 117g

AVALON—Choice location, convenient to railroad station and electric lines; lot 85x105; frame house, 6 rooms, finished attic, bath, laundry, cemented cellar; all conveniences; price $3,700 for a quick sale; $1,200 cash, balance a mortgage.
HENRY W. ARMSTRONG,
56 Federal st., Allegheny. 1107j

$4,800—Boyd st., Knoxville; lot 100x100 ft. on paved street; six-roomed brick house; a bargain; I have instructions to sell on your terms. See
J. V. CARTUS,
Room 41, Leader Bldg., 431 Fifth ave. 117j

LIST YOUR PROPERTIES,
For rent or for sale, with us, and be assured of prompt and up-to-date dealing.
PRUDENTIAL TRUST CO.,
Penn and Center aves., East End. 115vxxh

FOR SALE—
Forest ave., Bellevue.
House, 7 rooms,
Lot 50x150 feet.
Only $4,500.
A. D. WILSON,
221 Federal st., Allegheny. 1107f

$3,200.
Bellevue, near cars, new brick dwelling, 7 rooms, bath, inside w. c., both gases, hardwood mantels, bay windows, nicely papered; terms, $300 cash, balance monthly.
GAULT & GIFFEN, 316 Fourth ave. 1107j

FOR SALE—Nice block of 8 houses, conveniently located in center of city; all new, up-to-date buildings; all conveniences; all rented; will require but $10,000 to handle. For further particulars address 113 Collins ave., E. E. 116g

Houses rented. Rents collected. Best service. BARNES, ANDERSON & COMPANY, No. 1012 Park Bldg. 'Phones, No. 3544 Grant, Bell. No. 1538 Main, P. & A. 1154

THE PITTSBURGH GAZETTE POPULAR WANT COLUMNS.

FOR SALE.

City and Suburban Residences.

FOR SALE
$1,800—Lot 77x—; 4-room dwelling and stables; good well and water; Turtle Creek, Pa.
W. A. BRYANS,
45 Penn ave., Turtle Creek. 618vxxh

I CAN SELL your house or farm for cash. Walter Becker, 444 Fourth ave. 1112t

East End Residences.

$5,250.
Only $2,250 cash.
9-room brick dwelling with all the latest improvements; hot and cold water; parlor, dining room, kitchen and pantry on 1st floor; 3 bedrooms and one w. c. on 2d floor; 3 bedrooms on 3d floor; laundry in cellar; cement walks; Coral street, near Graham street.
C. C. HAMILTON,
814 Fourth ave. 117j

"TAKE A LOOK" AT THIS.
$5,000—Linden ave., near McPherson st., stone front brick house of 8 rooms, bath, laundry, furnace, etc.; convenient to 2 Fifth ave. car lines and P. R. R. station. Must be sold quick. See the
PRUDENTIAL TRUST CO.,
Penn and Center aves., E. E. 1107xzg

SEE HERE.
$4,300—Linden ave., near McPherson st., 2-story and mansard frame dwelling, 8 rooms, bath, gas range, laundry, furnace, etc., rents for $35 per month. See the
PRUDENTIAL TRUST CO.,
Penn and Center aves., E. E. 1107xzg

Real Estate—Special.

WINTER HOME IN GEORGIA.

A 60-acre fruit and truck farm in Southern Georgia; it is 40 miles northeast of Thomasville and in the same belt of pine country as Thomasville; within 2½ miles of the property there is a live and growing railroad and manufacturing town, and the tract has an extensive railroad frontage, which offers unusual facilities for freight and express shipments; there is a good house of the cottage type on the place and a large, well-built barn; also plenty of good water; the whole tract is under fence, and there is enough standing timber to supply fuel and lumber for many years; about 7,000 peach and plum trees are bearing at present and are in good condition; anyone who wishes to go into the fruit and trucking business and to escape northern winters, will find this a most attractive spot; this property never has been rented; the owner, a Pittsburgh gentleman, employs a caretaker on it all the year around; we have secured a price of $5,000, which is considerably less than the property cost.
REAL ESTATE TRUST CO.
of Pittsburgh,
311 Fourth ave. 1151

AT A SACRIFICE.

A fine 11-room brick residence on Ellsworth ave., near Negley; all up-to-date improvements; lot 46x144 feet; immediate possession; terms easy; we can make a quick sale of it at $13,500, which is $2,000 below actual value.
REAL ESTATE TRUST CO.
of Pittsburgh,
311 Fourth ave. 1151

ONLY $6,000.

A 9-room frame house on Maryland ave., near Walnut st., East End; fine location; lot 80x160 feet; house contains all conveniences; owner wants larger place and is willing to sell at a loss.
REAL ESTATE TRUST CO.
of Pittsburgh,
311 Fourth ave. 1151

ON THE HILL.

A good brick house on Elm st. for $4,500; it is now renting for $420 a year; will sell it on easy terms.
REAL ESTATE TRUST CO.
of Pittsburgh,
311 Fourth ave. 1151

IF you desire to buy or sell real estate, mortgages, hotels, etc., see
J. V. CARTUS,
Room 41 Leader Bldg., 431 Fifth ave. 117j

Lots.

I HAVE six lots on easy payments in Squirrel Hill district, Beechwood boulevard plan of lots, for sale at a sacrifice; owner compelled to this owing to changed conditions. See
J. V. CARTUS,
Room 41 Leader Bldg., 431 Fifth ave. 117j

FOR SALE.
184 feet front, on corner of Michigan ave., 1 block from California ave.; good place to build; growing district.
A. D. WILSON,
221 Federal st., Allegheny. 1107f

BUILDING LOT, 100x125, in choice location six miles from Allegheny; price $1,550, if sold at once. Owner a non-resident.
HENRY W. ARMSTRONG,
56 Federal st., Allegheny. 1107j

FOR SALE—
Fine building lots, on Payette st., Allegheny.
A. D. WILSON,
221 Federal st., Allegheny. 1107f

FOR SALE—Lot No. 5, Range 1, Division 2, Section H, in Unfondale cemetery. Full particulars at cemetery office, of 107 Federal st., Allegheny. 117go

Lands and Acreage.

FARM 96 acres on Monroeville road, 2½ miles from Turtle Creek, known as the Wm. Johnson farm, $8,500.
3 acres, with 5-room house, 1½ miles from Turtle Creek, with stable and well set with fruit trees; $2,000. W. A. BRYANS,
618vxzh 45 Penn ave., Turtle Creek, Pa.

Business Opportunities.

$3,000. E. G. ORR & CO. $3,000.

This grocery is for a man who has $3,000 to invest in business and wants to
BUY
a first-class grocery at invoice, in a first-class location,
AND
a man who wants to enjoy the privilege of catering to a trade made up of very wealthy people, at the same time have the pleasure of getting spot cash for his goods after he does
SELL
them—sales running $125 00 per day—For a man who does not want something for nothing—Also for a man who will take pride in saying he has one of the best equipped
STORES
in the city and making barrels of money—Does this strike you favorably—for full particulars see
E. G. ORR & CO., 435 Fourth ave. 117j

WATERWORKS and Electric Light Plant—Located in booming new town just two years old and growing very fast; present industries require double the present population; will increase population in two years; present business will pay 25 per cent dividend; good franchises and contracts with the town; this is a great investment; plants were installed by projectors of the town, who have no time to manage the business, and offer to sell at cost—$24,000.
ESTEP & CO.,
326 Fourth ave. 115vxg

PAPER ROUTE—One of the oldest and best paying agencies in the city, all morning papers, clean route, no losses, profit steady and certain, earning net profit of $2,200 annually. Business easily handled, present owner has managed this business many years and now desires to make a change on account of physical disability. Terms cash $3,200.
ESTEP & CO.,
326 Fourth ave. 115vxg

WE HAVE for sale, Drug Stores, Grocery Stores, General Stores, Meat Markets, Restaurants and Hotels in this city and vicinity at very reasonable prices. Full particulars on application.
T. J. BURKE & CO., 431 Fourth ave. 117j

GROCERY and Notion Store—In town 30 miles from Pittsburgh, doing business $1,000 mo. Price $1,200; terms $500 down, balance to suit purchaser. CAVANAGH CO., 426 Fourth ave. 117j

PAPER ROUTES—We have a number of desirable paper routes for sale in this city and vicinity, and several in nearby towns.
T. J. BURKE & CO., 431 Fourth ave. 117j

INTEREST in a good business that will require man to travel and invest $500 in the business; investment will earn $100 month. 117j CAVANAGH & CO., 516 Wood st.

RESTAURANT—Centrally located in this city; doing a business of $1,600 per month. Rent $65 per month. Price $1,600.
117j CAVANAGH & CO., 516 Wood st.

NOTION and Drygoods Store—In suburbs, doing cash business $50 day; rent $30 mo. Price $3,000, or invoice. CAVANAGH CO., 426 Fourth ave. 117j

PAPER ROUTES—$700 and $1,400 buys the two best value routes in city. Also one in country town; a real bargain.
117j T. R. GRACIE, 431 Fourth ave.

THE PITTSBURGH GAZETTE POPULAR WANT COLUMNS.

FOR SALE.

Business Opportunities.

BUSINESS—We can sell your business, city or country, without publicity; send postal.
T. J. BURKE & CO., 431 Fourth ave. 117j

IF you want to incorporate your business or organize a company for any purpose, call on T. J. BURKE & CO., 431 Fourth ave. 117j

IF you want to buy or sell any kind of business see CAVANAGH CO., 426 Fourth ave. 726h

BUSINESS CHANCES—Send for list. Estep & Co., 326 Fourth ave. 712jr

E. G. ORR & CO., 435 Fourth ave. 116h BUY and SELL stores.

SWEET CASTOR will not gripe. It contains dromatics. 820h

Machinery.

SECOND HAND BOILERS.

1 250 H. P. Geary water tube boiler.
1 200 H. P. Wickes water tube boiler.
2 150 H. P. National water tube boiler.
6 125 H. P. National water tube boilers.
2 125 H. P. Manning vertical tubular boilers.
1 200 H. P. Baker water tube marine boilers.
5 72"x15' tubular boilers, 140 3" tubes.
2 72"x18' tubular boilers, 74 4" tubes.
4 72"x12' tubular boilers, 72 4" tubes.
3 60"x16' tubular boilers, 44 4" tubes.
1 54"x12' tubular boilers, 28 4½" tubes.

FEED WATER HEATERS.

2,000 H. P. Webster.
1,500 H. P. Webster.
1,500 H. P. Learmouth.
650 H. P. Learmouth.
500 H. P. National.
300 H. P. copper tube heater.
200 H. P. American.

Engines and pumps, all types and sizes.

WICKES BROS.,
45th St. & A. V. Ry.
Pittsburgh, Pa.
'Phones: 243 Fisk. 191 Lawrence. 1104h

FOR SALE—
SECOND-HAND MACHINERY
IN FIRST-CLASS CONDITION.

1 36" Band Saw.
1 38" Band Saw.
1 42" Fay Band-Re-Saw.
1 60" Triple Drum Sander.
1 40" Triple Drum Sander.
1 24" Double Surfacer.
1 20" Single Surfacer.
1 48"x48" 2-Spindle Shaper.
1 48"x80" 2-Spindle Shaper.
1 Wheel and Hub Boring Machine.
1 5'x9' Sash and Door Clamp.
1 Sash and Door Mortiser.
Saw Arbors, Grinders, Shafting, Hangers, Pulleys, Etc.

U. BAIRD MACHINERY CO.,
Warehouse, 123-125 Water st.
Liberty ave., near 25th st. 124-126 1st ave. 116h

A PARTIAL LIST.
Boilers.
72x18, 66x16, 60x16, 60x18, 50x12—
Vertical and Portable Boilers. All sizes.
Corliss, Automatic and Throttling—governor engines, 4 h. p. to 700 h. p.
Single and Duplex Pumps, Bending Rolls, Pipe and Fittings.
Send for our Stock List.
ATWELL MACHINERY COMPANY,
Office 506 Hamilton Building.
Bell 'Phone 1853 Grant. Pittsburg, Pa.
P. & A. 'Phone 2699 Main. 1104h

FOR SALE—Boilers and engines; large stock of all sizes, from 3 to 150 h. p.; one 20x36 engine, one 16x36, two 12x16, and large variety of smaller sizes, both horizontal and upright; large lot of tubular, 2-flue, portable and upright boilers; shafting, pulleys, hangers, couplings, and a lot of miscellaneous machinery; good second-hand belting leather, rubber and cloth at half price. J. S. YOUNG,
1129h 108-110 Park way, Allegheny, Pa.

We have "Eighteen" new and second-hand Hoists in stock, as well as Locomotives, Steam Shovels and general Contracting Machinery.

CARLIN MACHINERY & SUPPLY CO.,
Lacock and Sandusky Sts.,
Allegheny, Pa.
All Telephones 213 North. 1107j

TRANTER-DAVISON MFG. CO.,
Machinists and Manufacturers.
Shafting, hangers, iron and wood split pulleys, syphons, injectors, pipe and fittings, and specialties in iron and brass; boilers, engines, pumps, machinery and supplies. Agents for WARREN GAS ENGINES.
105 Water st. 104 First ave.

N. C. DAVISON,
Equipment of electric light and power plants, gas and steam engines, boilers, pumps, compressors. 108 Market st. 1115jr

Pianos.

A HOME without a piano is deficient in something nowadays, we make it possible for any family in moderate circumstances to possess a fine instrument; our easy payment plan is praised by all our patrons and our prices cannot be duplicated; call and let us demonstrate these claims; best goods, lowest prices and easiest terms; look for our special ad of this week. Hoffman's Music House, 537 Smithfield st. 1025h

FOR SALE—Good Upright Pianos, $130 cash. (Easy payments can be arranged.) Guaranteed five years; also a few slightly used Uprights consisting of Chickering, Cable, Hardman and other pianos. Frederick's Mammoth Music House, 633 Smithfield st. G. Schirmer, Mgr. Exclusive sale for the genuine Chickering, Hardman, Kroeger, Hallet & Co. and other Pianos. 117xp

HOFFMAN'S special offer this week is a piano reduced from $350 to $195; this instrument is made by a famous Eastern concern and carries each purchaser's guarantee; if it's quality you want examine this; other upright pianos $125 up. Hoffmann's Music House, 537 Smithfield st. 1025h

WE have too many organs and must dispose of them quickly; elegant Walnut cases of very best makes, $15; $20, $25, $30 and $35. Hoffmann's Music House, 537 Smithfield st. 108h

FOR SALE—$450, upright piano, foremost make, greatest soloists' indorsements; sacrifice cheap. Write Box 72 Station A, Pittsburgh. 1085h

A WISE piano buyer never fails to visit the "Hoffman Music House" before purchasing. 537 Smithfield st. 1025h

SCHMER PIANOS preferred by music lovers. Hoffmann's Music House, 537 Smithfield st. 1025h

NOT only babies, but mothers prefer SWEET CASTOR. 820h

NO trouble when SWEET CASTOR is used. 10 cents. 820h

Birds and Dogs.

VERY fine bull terrier puppies, also St. Bernard and Scotch collie puppies; all pedigreed; also some fine fox terriers, spaniels, Yorkshire terriers and other small pet dogs.
NEW YORK BIRD STORE,
615 Smithfield st. 114h

NEW lot of fine goldfish just received; 10c each, 3 for 25c; fish globes from 20c upward. Water plants, trees, fish food, everything required to fit up aquarium. Free circular on "The Aquarium," how to keep fish.
615 Smithfield st. 114h
NEW YORK BIRD STORE.

NEW lot of fine imported Hartz mountain canaries just received, $2 each; with good brass cage, $2 50; all guaranteed singers. Largest stock in the city; call and look around; no trouble to show stock.
615 Smithfield st. 114h
NEW YORK BIRD STORE.

A LOT of fine parrots just received; all prices from $4 up; guaranteed to talk. Send for catalogue.
NEW YORK BIRD STORE,
615 Smithfield st. 114h

Bar Fixtures.

AT lowest prices for cash or time; make your own terms; bar fixtures, work boards, pump, billiard tables, safes, etc. S. Deips Sons, corner Fourth and Liberty sts. 830xxvr

Horses and Vehicles.

YOUR druggist can get SWEET CASTOR for you. 820h

Miscellaneous.

FOR SALE—Cheap, to close out; revolving bookcase, mirror and wall racks combined; metal document safes, letter case, suitable for a vault; 2 steel safes, a lot of odd chairs and a few roll top desks.
BAKER OFFICE FURNITURE CO.,
1163h 308 Wood st.

Lot of Old and New Carpets
to be sold at once.
Allegheny Carpet & Feather Renovating Co.,
823 Pennsylvania ave.,
Near Irwin ave. 114h

DON'T be backward; walk right in and leave your order for us for fresh-killed turks, chicks and ducks; we have them. J. M. Kidd & Co., Seventh st., near Liberty. 117j

FOR SALE—Arbuckle's Coffee, 10½c. Eagle Condensed Milk, 13c; fine Butter, 15c; delicious Cleveland Butter, 3 pounds for 50c. Houston, Allegheny Market. 117cj

ENGINEERS appreciate our non-slipping, as near waterproof as can be made, and not stiff soled, high-laced boots. Easy as a slipper.
At CAIN'S, 502 Market st.

TYPEWRITERS—A few salesman's samples of Pittsburg Visibles at bargain prices. Blindley Hardware Co., Seventh ave. and Grant st. 1100zc

FOR SALE—A bargain for job printer—a lot of chases in first-class condition. Address Foreman, Commercial Gazette office. 27hm

FILTER stones for all makes of filters kept constantly on hand. 120 Fourth ave., Joseph Biles. Telephone 719. 115xxc

FOR SALE—Proof press in first-class condition. Address Foreman, Commercial Gazette Composing Room. 27hm

SWEET CASTOR, pure castor oil; price 10 cts.; all druggists. 820h

THE PITTSBURGH GAZETTE POPULAR WANT COLUMNS.

FOR SALE.

Miscellaneous.

IF you want good painting done, go to a painter who knows his business.
1025h P. J. BYRNE, 634 Fifth ave.

SAVES trouble with the children, SWEET CASTOR. 820h

NEIGHBORS will advise the use of SWEET CASTOR. 820h

LOST.

LOST—Time and money with badly printed cards, went to H. C. Knapp, the printer, and got satisfaction. He's the best printer in town. Find him at 3521 Butler st. Both 'phones. 1016h

BEFORE putting away your summer clothes, have them cleaned by our new process of French dry cleaning. Moths will not touch them.
SIMPSON CLEANING & DYEING CO.,
614 Penn ave. 916h

Old and New Carpets
Bought and Sold
We sell carpets from 45 up.
Allegheny Carpet & Feather Renovating Co.
114h

ROOM FOR ONE MORE.
Usually there's not, but at this season, if you want good painting done send for BYRNE, the painter, 634 Fifth ave. 1017h

NEVER without them; enough fresh dressed turks, chicks and ducks for everybody at J. M. Kidd & Co.'s, the old reliable poultry house, Seventh st., near Liberty. 1107j

SORE, tired feet fitted in comfortably-fitting, honestly made shoes, in all kinds of leathers, at reasonable prices, by
CAIN, 502 Market st.

LOST—The chance to get good painting done if you fail to get P. J. BYRNE, the painter, to give you an estimate. 634 Fifth ave. 1017h

LOST—"You're next;" pants cleaned and pressed, the Simpson Cleaning & Dyeing Co., 614 Penn ave. 916h

LOST—Diamond, weight about one carat, in the city or on some car going out Forbes st. C 229, Gazette. 1175o

MAMMA can sleep when baby takes SWEET CASTOR. 820h

FOR adults as well as children. SWEET CASTOR. 820h

MEDICAL.

LEARN A PROFESSION—Dr. G. Brandt, expert in massage, medical gymnastics, physical culture and dermatology, will teach these branches to a limited number of pupils, ladies and gentlemen. Corner Penn ave. and 5th st., Sorosis bldg. 1107jo

Feathers renovated by us.
Come or just like new.
We furnish new ticking
and launder old ticks, too.
Allegheny Carpet & Feather Renovating Co.,
823 Pennsylvania ave. 114h

YOU can't miss us; everybody that wants fresh poultry buys from the old reliable poultry house, Seventh st., near Liberty. J. M. Kidd & Co. 1107j

SORE, tired feet fitted in comfortably-fitting, honestly made shoes, in all kinds of leathers, at reasonable prices, by
CAIN, 502 Market st.

SATISFACTORY work, satisfactory prices.
H. G. Knapp's printing,
3521 BUTLER ST. 822h

PERSONAL—Business cards printed properly. H. C. Knapp, 3521 Butler st. Both 'phones. 1016h

PRINTING by the yard, and done right. H. C. Knapp 3521 Butler st. Both 'phones. 1016h

No trouble for babies to take SWEET CASTOR. 820h

SPECIAL.

Lot of Unclaimed Carpets
Will be sold cheap.
Allegheny Carpet & Feather Renovating Co.,
823 Pennsylvania ave.,
Near Irwin ave. 114h

HOTELS, restaurants, grocers and butchers, if you want home-dressed turkeys, chickens and ducks, see the pioneer poultry dressers, J. M. Kidd & Co., Seventh st., near Liberty. 1107j

DELAYS ARE DANGEROUS.
This is a great truth when said of painting. Paint your house now. Best week of the year. Send for BYRNE, 634 Fifth ave. 1017h

SORE, tired feet fitted in comfortably-fitting, honestly made shoes, in all kinds of leathers, at reasonable prices, by
CAIN, 502 Market st.

IF you want good painting done, go to a painter who knows his business.
1023h P. J. BYRNE, 634 Fifth ave.

SEE H. C. KNAPP, 3521 BUTLER ST., for those programs and tickets you want printed. 1016h

IF it's good printing you want, see Knapp, 3521 Butler st. Both 'phones. 1016h

NO trouble for mothers to give SWEET CASTOR. 820h

SAME effect produced by sweet castor, 10 cents. 820h

REWARD.

Silver Plating,
Nickel Plating,
Brass Plating,
Copper Plating.
COOKE PLATING WORKS,
116 Sandusky St., Allegheny. 99h

SWEET CASTOR!
Acts like Castor Oil.
Looks like Castor Oil.
Same dose as Castor Oil.
Same price as Castor Oil.
But it TASTES DIFFERENT!! 821h

SIMPSON CLEANING & DYEING CO.,
614 Penn ave. 916h
Work equal to any.
Price lower than many.

YOU want fresh dressed poultry? We can supply you. J. M. Kidd & Co., Seventh st., near Liberty. 1107j

REWARD—H. C. Knapp, the Printer, because he's the best. 3521 Butler st.; both 'phones. 1016h

SWEET CASTOR takes place of castor oil. 10 cts. 820h

STOLEN.

Call up 383 North both 'phones,
if you want your
mattresses made over,
Feathers renovated,
Carpets cleaned right. 114h

DON'T be mean; tell your neighbors where you have been getting those nice turkeys, chickens and ducks at; always fresh, sweet and clean. J. M. Kidd & Co., Seventh st., near Liberty. 1107j

LETTER HEADS, circulars, letters, bill heads, etc., printed as they should be, by H. C. Knapp, 3521 Butler st. Both 'phones. 1016h

STOLEN—As others say: Knapp does the best printing, 3521 Butler st. Both 'phones. 1016h

NOT necessary to hold the nose when giving SWEET CASTOR. 820h

MAMMA, give your child what? Only SWEET CASTOR. 820h

ONCE tried, always used. Morris' SWEET CASTOR. 820h

PATENTS.

Second hand couches $2 and up.
Second hand stoves $2.50 and up.
Second hand carpets $3 and up.
Allegheny Carpet & Feather Renovating Co.,
823 Pennsylvania ave. 114h

ENGINEERS appreciate our non-slipping, as near waterproof as can be made, and not stiff soled, high-laced boots. Easy as a slipper.
At CAIN'S, 502 Market st.

FOR fresh poultry, moderate prices and courteous treatment, go to the Old Reliable Poultry, Game and Egg House of J. M. Kidd & Co., Seventh st., near Liberty. 1107j

"GET IN THE PUSH" and "Take Your Clothes and Go" to the
SIMPSON CLEANING & DYEING CO.,
614 Penn ave. 916h

PATENTS—O. D. Levis, 25 years attorney, 643 Smithfield st., Pittsburgh. 1026dec

MEETINGS.

Office of National Union Fire Insurance Company of Pittsburgh, Penna.
Pittsburgh, Pa., Oct. 23, 1

E. W. Harden's Business Letter

LOUD WAIL OVER THE CAR FAMINE

Prosperity Makes It Impossible for Railroads to Meet the Demand.

THE HOLDING OF CROPS PARTLY TO BLAME

New Pittsburgh Baking Company Chartered—Dividend Records of United States Steel Corporation and Standard Oil.

(By Private Wire to The Pittsburgh Gazette.)

NEW YORK, Nov. 6.—Iron and steel interests here make no attempt to disguise their uneasiness over the shortage of cars, a condition which threatens presently to develop into a costly famine of transportation facilities. The immediate plight of the eastern steel manufacturers is embarrassing enough, but the situation begins to be utterly alarming when it is seen how meager is such relief as the railroad companies are prepared to promise.

The railroad companies, of course, are not to be criticised, as they are doing everything that lies within their power to provide cars to move the accumulated output of the steel industries and carry to them coal and coke; but to date, they have succeeded in making very little progress against conditions, which, to be sure, are abnormal and were hardly to have been anticipated. An official of one of the large transportation systems explains:

"The present volume of the country's business is so very large that the railroad companies have found it utterly impossible to satisfy all shippers. It is not true that the railroads are discriminating against manufacturers in favor of the grain states. One thousand cars loaded with grain are now on their way east, and as many of them as possible will be turned over at once to iron and steel people. In this way the situation will be somewhat relieved. It is to be remembered that the output of iron and steel this season is larger than ever before in the history of the country, and it is not strange, therefore, that the east is short of cars."

Caused Partly by Farmers.

It will be interesting to know to just what extent the present car shortage is due to the disposition recently disclosed on the part of both grain and cotton growers to hold their staples for higher prices. Cotton is now moving to seaboard in tremendous volume, but planters held it back for at least a fortnight longer than was absolutely necessary, and meanwhile, cars were lying idle in the south awaiting the pleasure of growers.

Almost precisely the same thing might be said of the western grain raisers. Thousands of empty cars have been lying idle in the west, having been sent there to be at the service of the grain movement. The railroad companies made their calculations upon the assumption that the grain would be moved east in much the same manner and volume as in other years, and although the beginning of the movement was normal enough, it was unexpectedly interrupted by the farmers themselves, who followed the example of the southern planters and were suddenly inclined to hold their grain against market developments. A great number of cars are now scattered over the west awaiting the resumption of the grain movement, and meanwhile the iron and steel industries of the east are greatly embarrassed for want of transportation facilities.

In this connection the American Car and Foundry Company and the Pressed Steel Car Company are being operated at the extreme maximum of their respective capacities, but as compared with the urgent demand for cars their combined output is an insignificant factor of relief. Alarmists go so far as to say the iron and steel industries will suffer a severe setback until an ample supply of cars is provided forthwith.

New Pittsburgh Baking Company.

There was incorporated in New Jersey to-day the Home Bakery Company, with an authorized capital of $2,500,000. This is a Pittsburgh concern. The incorporators are Robert L. James, 207 Arch street, Allegheny; Charles A. Moore, 4744 Liberty avenue, Pittsburgh, and William L. Donahay, 1985 Main street, Pittsburgh. The information available here in respect to the plans of the company is very meager. All that definitely known is that it will operate for the time exclusively in the Pittsburgh district. It is understood, however, that the Home Bakery Company is not in any way identified with the $3,000,000 National Bread Company, recently organized by New York interests, of whom Augustus Van Wyck was one.

Dividing the Steel Melon.

Checks aggregating $8,844,327 75 were mailed today in payment of the second quarterly dividend of 1¾ per cent on United States Steel preferred. These checks are drawn through the National Bank of Commerce, the First National bank and the National City bank, the former two being so-called Morgan banks and the latter a Rockefeller bank. The stock of the United States Steel Corporation is much more widely held now than was the case three months ago, and for that reason checks sent out to-day would be more widely scattered than those in payment of the first dividend; but for all that, it is not expected that the disbursements will have any adverse reflection in the bank statements this week. In a majority of instances the holders of this dividend will involve no more than the transfer of credits from one account to another in the New York banks, and at least 90 per cent of the money that goes to the New York may be expected to promptly find its way back to New York bankers count upon the return of interest and dividend money within the period of about four days.

The Standard's Dividend Record.

The directors of the Standard Oil Company today declared a dividend of 8 per cent, or $8 a share, payable on December 16 to stockholders of record at the close of business November 15. Previous dividends this year were 8 per cent declared in September, 12 per cent in June and 9 per cent in March, making a total for the year of 48 per cent, which, on the company's capital of $100,000,000, calls for the payment of $48,000,000 in dividends.

The dividend record of the Standard Oil Company for 10 years past is as follows: From 1891 to 1895, 12 per cent a year; in 1896, 31 per cent; 1897, 33 per cent; 1898, 38 per cent; 1899, 33 per cent; 1900, 48 per cent, and 48 per cent again this year, making a total since 1892 of 271 per cent, or nearly 2¾ times the entire capital. It is generally believed that John D. Rockefeller owns 40 per cent of the Standard Oil stock, in which event he would have realized since 1891 the immense incomprehensible sum of $108,400,000 in dividends.

E. W. HARDEN.

Treasury Statement.

WASHINGTON, D. C., Nov. 6.—Today's statement of the treasury balances in the general fund, exclusive of the $150,000,000 gold reserve in the division of redemption, shows: Available cash balance, $173,561,448; gold, $145,136,310; silver, $12,354,251; United States notes, $8,281,141; treasury notes of 1890, $21,001; national bank notes, $7,226,000; total receipts this day, $827,650; total receipts this month, $8,552,763; total receipts this year, $200,586,884; total expenditures this day, $700,000; total expenditures this month, $8,070,000; total expenditures this year, $172,689,771; deposits in national banks, $114,747,086.

NEWS FROM THE MINES.

Latest Finds in Gold, Silver, Copper and Other Metals in the Far Western States.

(By Private Wire to The Pittsburgh Gazette.)

NEW YORK, Nov. 6.—Coal and iron men of Pittsburgh are reported to have paid $100,000 for the Sappan mine, in Thorn Gulch, Trinity county, Cal. The property adjoins the famous Brown Bear, which has yielded $20,000,000 gold.

In prospecting the Utah Company's ground at Tintic, Utah, a body of high grade copper ore has been opened which resembles that found in the Carisa and Centennial Eureka.

An eight-foot vein is being opened in a claim on Gold Mountain, Utah, in which there is a streak running $600 gold and 12 ounces silver to the ton.

One of the foreign miners employed in the Ready Bullion, on Douglas Island, Alaska, was caught stealing a nugget worth $1,600 a few days ago. The appearance of the pocket in which it was found indicated that another large chunk had been abstracted.

Cheyenne, Wyo., reports that a Canadian syndicate has bought the Rambler copper mine in Douglas creek district for $1,000,000.

On Raven Hill, Cripple Creek, a 12-inch vein has been exposed on the surface of the Rhinoceros that assays from $48 to $1,288 gold to the ton. The strike is near the original lode from which $100,000 was produced some years ago.

Prospectors and grub stake men are out in force on the Petrilio mountains, in New Mexico. Copper has been found in large quantities and there are gold, silver and lead deposits, which will be opened by the new Bisbee road.

The Radcliffe gold mines, in Inyo county, Nev., were recently sold through chancery or bankruptcy proceedings to satisfy three judgments aggregating about $115,000.

A strike of gold ore is reported in the old Peru mine at Unionville, Nev. The property has been operated for a year past by Surveyor General Kelly of Nevada.

IN THE MONEY MARTS.

Quotations of Commercial Paper at Various Centers.

NEW YORK, Nov. 6.—Money on call firm at 3½@4 per cent; last loan, 3¾ per cent; prime mercantile paper, 4½@5 per cent; sterling exchange steady, with actual business in bankers' bills at $4 86¾ for demand and at $4 83¾@4 85⅝ for 60 days; posted rates, $4 84½@4 85 and $4 87½@4 88; commercial bills $4 83@4 83½; bar silver, 57⅛; Mexican dollars, 45¾; government bonds steady; state bonds inactive; railroad bonds firm.

PARIS, Nov. 6.—Three per cent rentes, 100f 77½ centimes for the account; exchange on London, 25f 19½ centimes for checks.

Berlin, Nov. 6.—Exchange on London, 20 marks 41 pfgs. for checks; discount rates, short bills, 2¼ per cent; three months' bills, 3 per cent.

Americans Opened Buoyant.

NEW YORK, Nov. 6.—Commercial Advertiser's London financial cablegram: American stocks opened buoyant, and on the outburst of strength in this department the market hardened. Consols strengthened, but foreign issues were heavy on the French seizure of the Mitylene customs ports. Rio Tintos spurted ⅝ to 46½ with American issues, which opened strong on an unofficial announcement of settlement of the Northern Pacific situation. The defeat of Tammany, too, had a good effect, as London regards it as having an important bearing on America credit. Good authorities say that it is the beginning of a second boom. Union Pacific led in the advance, but New York took tempting profits, causing a relapse. The list closed dull on the curb after quite steady at full former prices. State, common to good, 69@8c; prime, 8½c; choice, 9c; fancy, 9¼@9½c; California dried fruits were dull but about steady; prunes, 3¾@7c; apricots, Royal, 8½@13c; Moor Park, 8@12c; peaches, peeled, 11@18c; unpeeled, 6@9¼c.

Heavy Dealings in Shares of Western Railways

BULL DRIVE IN WALL STREET

Imminence of Northern Pacific Settlement Spurs Dealers Into Activity.

DETAILS HAVE NOT BEEN ARRANGED

But Confidence Is Felt in the Outcome by the Speculative Community—Activity Confined to the Railroads.

NEW YORK, Nov. 6.—Today's stock market was dominated by the authoritative admissions from various quarters that the basis had been agreed upon for the settlement of the Northern Pacific controversy, although the reports of an early official announcement were deprecated, as it was said details remain yet to be arranged. The arrival from Europe today of W. K. Vanderbilt, who was named by Mr. Morgan as the final arbitrator of any difference upon which the conciliation board of directors might not be able to come to an agreement, helped to incite the large speculative buying, which was notable among all the transcontinental railways. The dealings in Union Pacific and St. Paul were on a scale to recall the days of the stock market boom in the spring of this year, and the resulting rise in St. Paul reached 4⅞ and in Union Pacific 4½. The Union Pacific convertible bonds were absorbed at the same time on an enormous scale. In Southern Pacific the rise reached 1½. Great Northern preferred 1¼, Atchison 2⅝ and in Northwest 3½. Northern Pacific preferred fluctuated narrowly, thus suggesting that its present price is near to its valuation under the plan. The southwesterns and some of the southern stocks afforded another center of activity and strength, based on the series of extraordinarily favorable returns of gross earnings for the fourth week in October. The southern railway stocks were also added by the vote of Cincinnati in favor of extending the lease of the Cincinnati Southern. In these groups there were gains in Nashville, Manhattan and St. Louis of 3½, St. Louis & San Francisco 3¼, Southern Railway preferred 2⅝, Missouri Pacific 2⅜, St. Louis Southwestern preferred 2 and the Denver & Rio Grande stocks, Texas & Pacific, Louisville & Nashville and Southern Railway from 1¼ to 1⅝. The increase in railway earnings for the fourth week in October over those for the corresponding period of last year for Missouri Pacific reached 25 per cent, St. Louis & San Francisco 25 per cent, Louisville & Nashville 14 per cent and Missouri, Kansas & Texas 12 per cent. There were other roads with almost equally striking gains, but they did not share in the advance. In fact, outside the stocks mentioned and a few rather obscure stocks the movement of the market was sluggish and irregular with no striking show of general strength until just at the last. A number of specialties were notably weak early in the day, including Sugar, Amalgamated Copper, People's Gas, American Ice and Metropolitan Street Railway, but except in Sugar and Amalgamated Copper there were strong recoveries. In Pittsburgh, Cincinnati, Chicago & St. Louis preferred, Wells Fargo, Consolidated Gas, St. Lawrence & Adirondack, Chicago & Eastern Illinois, Buffalo, Rochester & Pittsburgh and Rutland preferred there were gains of 2 to 6 points. The additional gold engagements for export had but a momentary effect on the market, and the monetary situation fell into the background completely as a market factor.

The large dealings in bonds centered in the Union Pacific and other convertible bond issues and speculative bonds. Total sales par value, $6,370,000. United States bonds were all unchanged on the last call.

WALL STREET FEATURES.

Total sales 1,026,600 shares.

Trading confined principally to railroad shares.

St. Paul gained 4⅞.

Union Pacific rose 4½.

Less important advances in other western and southwestern railway issues.

Strong recoveries in some of the specialities.

United States Steel common closed 42⅝.

United States Steel preferred closed 91¾.

CLOSING PRICES OF BONDS.

U. S. reg. 2s, reg.	109	Hock. Val. 4½s	107
Do coupon	109	L. & N. unf. 4s	101⅜
Do 3s, reg.	108	Mexican Cent. 4s	82½
Do coupon	108	Do 1st inc.	20
Do new 4s, reg.	139	M. & St. L. 4s	100½
Do coupon	139	M., K. & T. 4s	100½
Do old 4s, reg.	112½	Do 2ds	81⅜
Do coupon	112¾	N. Y. C. 1st	106¾
Do 5s, reg.	107	Do gen. 3½s	103
Do coupon	107	N. J. C. gen. 5s	130½
Atch. gen. 4s	103	Northern Pac. 4s	104½
Do adj. 4s	92⅜	Do 3s	72⅜
B. & O. 4s	103	N. W. con. 4s	126⅞
Do 3½s	96⅝	Reading gen. 4s	98½
Do conv. 4s	108½	St. L. & I.M.con.5s	116
Canada So. 2ds	108	St. L. & S. F. 4s	95
Cent. of Ga. 5s	105	St. L. & So. 1sts	107¼
Do 1st inc.	69	S. A. & A. P. 4s	87
C. & O. 4½s	107	Southern Pac. 4s	94½
C. & A. 4½s	84⅜	Southern Railway	120⅜
C., B. & Q. n. 4s	98¾	Texas & Pac. 1sts	119½
C., M. & St. P. g. 4s	111½	T., St. L. & W. 4s	81¾
C. & N. con. 7s	134½	Union Pacific 4s	106
C., R. & P. 4s	105⅝	Do conv. 4s	109
C., C., C. & St. L. g. 4s	104½	Wabash 1sts	117½
Chicago Term. 4s	92	Do 2ds	110¼
Col. & South. 4s	88⅜	Do deb. B.	69
D. & R. G. 4s	103½	*West Shore 4s	112⅜
Erie prior lien 4s	99	W. & L. E. 4s	91½
Do gen. 4s	88¼	Wis. Central 4s	88½
P. W. & B. 4s	107	Con. Tobacco 4s	64¼

*Offered.

New York "Curb" Market.

Henry Sproul & Co. furnish the following closing bids on active stocks traded in on the "curb" or outside the New York stock exchange:

Am. H. & L.	5	N. Am. Gas B.	107⅝
Do preferred	28½	N. E. Elec. V. Tr	¾
Bay State Gas	⅝	N. Y. Elec. V. Tr	7
Brit. Col. Copper	13	Otis Elevator	39
Brooklyn F. Co.	16	Do preferred	91
Comp. Air Co.	13½	Roy. Bk. Pd. pfd.	101½
Electric Boat	18	Standard Oil	700
Electric Vehicle	1½	Union Copper	7⅝
Do preferred	8½	U. S. C. Iron F.	5½
Electro Pneu.	1½	Do preferred	80
General Electric	8½	Union Copper	2⅝
Havana Com'l Co	12½	Do preferred	60⅞
Do preferred	45	American Can	17½
Ill. Elec. Vh. Tr.	½	Do preferred	64

New York Mining Stocks.

NEW YORK, Nov. 6.—Mining stocks closed:

Adams	.18	Little Chief	.12½
Alice	.40	Ontario	.10.00
Breece	1.00	Ophir	.70
Brunswick Con.	.10	Phoenix	.08
Comstock Tunnel	.05½	Potosi	.05
Con. Cal. & Va.	1.00	Savage	.05
Deadwood Terra	.50	Sierra Nevada	.10
Horn Silver	1.60	Small Hopes	.40
Iron Silver	.60	Standard	8.85
Leadville Con.	.05		

Express Stocks.

NEW YORK, Nov. 6.—Express stocks closed:

Adams	195	United States	90
American	190	Wells Fargo	172½

Electric Stocks.

BOSTON, Nov. 6.—Electric stocks closed:

General Electric	259½	Mass. Elec. pfd.	93⅛

NEW YORK PRICES.

Daily range of prices reported by Messrs. Henry Sproul & Co., No. 200 Fourth avenue, members of New York, Philadelphia, Pittsburgh and Chicago stock exchanges and Chicago board of trade.

Shares.	STOCKS.	Open.	High.	Low.	Closing Bid.
55100	A., T. & S. F.	79½	81¼	79¼	81⅛
7300	Do preferred	97⅜	97⅝	97	97⅜
	Am. Cotton Oil.				28½
	Do preferred	89½	89½	89	90½
20400	Am. Sugar Ref.	118¼	118¾	116	116⅝
	Do preferred				110
	Am. Locomotive	25½	25⅝	25	24⅞
	Do preferred	84	84	84	84
800	Am. Car Foundry	26¼	26⅝	26⅛	26⅝
100	Do preferred	81⅝	81⅝	81⅝	81¼
	American Can	17⅜	18⅛	17⅜	17⅜
	Do preferred	64	64	64	64
25400	Amal. Copper	80⅜	86⅜	84⅝	85⅜
3200	Ana. Cop. Min.	34½	34¾	34⅛	34½
1000	Am. Sm. & Ref.	43⅝	41⅛	40⅜	41⅛
100	Do preferred	94	94⅜	93⅞	93⅞
	American Ice	27⅜	27⅜	26⅞	27⅜
	Do preferred	62	62	62	62½
8400	Baltimore & Ohio	108⅜	108⅜	108⅛	108⅜
1200	Do preferred	94½	94½	94½	94½
18200	Brooklyn R. Tr.	63⅛	64¼	62⅞	63⅜
5000	Chicago Gt. West	25⅛	25⅝	25	25⅜
1800	Con. Gas	213	215	213	214½
1020	C., C., C. & St. L.	99¾	99¾	99¼	99¾
8400	Chesa. & Ohio	47	47⅝	46⅜	47⅜
3000	Chicago & Alton	36¾	39⅜	35⅝	36
	Do preferred				76½
1700	Col. Fuel & Iron	93½	95⅝	93½	95⅛
	Do preferred				122
1000	Colorado South.	13⅜	14	13⅜	14
200	Do 1st pfd.	54	54	54	54
200	Do 2d pfd.	24½	24½	24½	24½
100	D., L. & W.				236
1000	Del. & Hudson	173	173	172	172
31400	Erie	41⅝	42¾	41½	42⅝
9900	Do 1st pfd.	87½	88	87⅛	87⅝
1200	Do 2d pfd.	56½	57⅜	56½	57⅜
2100	General Electric	258⅝	260	258½	259⅝
300	Glucose Sug. Ref	41⅝	41⅝	40	40
	Do preferred				90
8500	Illinois Central	140¾	141¾	140	141⅜
	Iowa Central				41
	Do preferred				78
200	Internat. Paper	20	20	20	19⅝
500	Do preferred	76⅛	76½	76	75⅝
700	L. E. & W.	72½	73	72½	72½
	Do preferred				153
19700	Louis. & Nash.	104¼	105½	103¾	104⅜
30200	Manhattan	124⅝	126¼	123⅜	124⅝
47400	Missouri Pacific	99⅜	102	99⅜	101⅜
	Mex. Nat. & T. pfd.	51⅜	52⅜	51¼	
31200	Metropolitan	154	157½	152	157
500	Mexican Central	21½	21⅝	21¼	21½
200	National Lead	20	20	19⅝	19⅝
	Do preferred				85
200	N. Y. Air Brake	41½	43	41½	42
	Do preferred				94
6400	N. Y. Central	158⅝	159⅝	158⅛	159
100	N. J. Central				173
4900	N. Y., Ont. & W.	34⅜	34⅝	34⅛	34⅝
5300	Norfolk & West.	56⅜	57⅛	56⅜	57
100	Do preferred	90¼	90½	90¼	89½
87300	P., C., C. & St. L.	101	101⅞	99	100⅝
	Do preferred	85¼	85¼	85	85
	Pullman				218
7600	Pressed S. Car	42⅜	44	42	42⅜
4200	Do preferred	84	84	82	84
10700	Penna. R. R.	144⅜	145⅜	144⅛	144⅞
	P., C., C. & St. L.	71	71	71	71
	Do preferred	105	105	105	103
8300	Reading	43⅜	43⅞	42	42⅜
2500	Do 1st pfd.	77½	77½	77	77½
9900	Do 2nd pfd.	54¾	54⅝	54	54½
2000	Rock Island	145	145½	145	146
700	Republic Iron	13⅝	13⅝	13½	15
800	Do preferred	65⅝	65⅝	65	65
64800	Southern Pacific	61	61¼	60½	61¼
3100	Southern Ry.	33⅜	34⅜	33½	34¼
	Do preferred	89½	91	89½	91
154800	St. L. & S. F.	170	174⅞	169¾	174⅛
400	Do preferred				191½
600	St. L. & S. W.	26	27⅛	26	27
4300	Do preferred	54½	56⅜	54½	56
400	Tenn. C. & I.	69⅝	69⅞	69½	69½
6400	Texas & Pacific	39½	40½	39½	40¾
200	T. St. L. & W.	21	21	20⅝	20⅝
	Do preferred				41
19200	U. S. Steel	42¾	42⅞	41⅝	42⅜
10200	Do preferred	91⅜	92	91¼	91⅝
211300	Union Pacific	105⅞	108¾	105¼	108¼
7700	Do preferred	89½	90½	88¾	90¾
200	U. S. Rubber	15	15	15	14½
100	U. S. Leather	12	12	12	11¾
200	Do preferred	90¾	90¾	90¼	90¼
1200	Wabash	20½	20⅞	20½	20⅝
5800	Do preferred	37	37⅝	37	37¼
1900	W. U. Tels.	91¼	91⅝	91⅛	
	W. & L. E.				23¼
	Do preferred				78½
9800	N. Pac. pfd.	105	105¾	104½	104⅝

Total sales, 1,026,600 shares.

Philadelphia Stocks.

PHILADELPHIA, PA., Nov. 6.—The closing bids were as follows:

Penna. R. R.	72⅛	Cambria Steel Co.	25¾
Phila. Trac.	64⅝	Tidewater Steel	6½
Union Traction	27½	Elec. Co. of Am.	6⅝
Elec. & Peo. 4s	97	American Rys.	40
Con. Tract. N. J.	60	Alkali	9¾
Con. Gas Sup.	274	Asphalt	40¼
Storage common	65	Railways Gen.	2½
Do preferred	65	Lehigh Valley	34½
Phila. Electric	9	Sup. pfd.	68
U. Gas Imp.	112½	Powder	8½

Pittsburgh Stocks at Philadelphia.

PHILADELPHIA, PA., Nov. 6.—(Special.)—Messrs. De Haven & Townsend, brokers, Philadelphia, furnish the following report of the market for Pittsburgh securities on the Philadelphia stock exchange:

STOCKS.	Last.	Low.	High.	Bid.	Ask.
Ally. Valley pfd.	21				
Marsden	4⅝	4⅝	4⅝	4¼	4½
Consolidated Tract	23½	23½	23¾	23¼	23½
Do preferred	63¼			63	63¼
United Traction	14				
Do 5s	114⅝				
Philadelphia Co.	48⅝	48⅝	48⅝	48¼	48⅝
Do preferred	47½	47	47½		
Do 6s	110				

Marsden, 1,000 shares; Consolidated Traction, 600 shares; Philadelphia Company, 900 shares; Philadelphia Company preferred, 10 shares.

London Closing Prices.

LONDON, Nov. 6.—Stocks closed:

Con. for money	91½	Norfolk & West.	58¼
Do for acct.	91 7-16	Do preferred	91½
Anaconda	7⅛	Northern Pac. pfd.	10⅞
Atchison	82	Ontario & West.	35⅜
Do preferred	95¼	Pennsylvania	76⅛
Baltimore & Ohio	111½	Reading	22
Canadian Pacific	114⅞	Do 1st pfd.	53½
Chesa. & Ohio	48	Do 2d pfd.	47½
Chicago Gt. W.	25⅛	Southern Ry.	34⅝
Ch. M. & St. P.	174⅝	Do preferred	92
D. & R. G.	46	Southern Pac.	63
Do preferred	95	Union Pacific	106½
Erie	43	Do preferred	91
Do 1st pfd.	72¼	U. S. Steel	43
Do 2d pfd.	57	Do preferred	94
Illinois Central	143½	Wabash	21
Louis. & Nash.	104¾	Do preferred	38
Manhattan	126	Spanish 4s	69
Mexican Central	22⅛	Rand Mines	9⅜
N. Y. Central	162⅞	De Beers	24⅜

Bar silver quiet at 25¾d per ounce. Money, 2@2½ per cent. The rate of discount in the open market for short bills is 3⅛@3 5-16 per cent, and for three months' bills, 3 5-16@3⅜ per cent.

Boston Copper and Mining.

A. E. Masten & Co., 308 Fourth avenue, Pittsburgh, furnish the following closing bids of copper and mining stocks in Boston:

Adventure	22½	Osceola	97
Amalgamated	85½	Old Dominion	25⅝
Arcadian	4⅜	Old Colony	3⅜
Atlantic	36	Parrot	36⅞
Baltic	41	Rhode Island	3½
Bingham	21⅝	Santa Fe Copper	4⅜
Calumet	650	Trimountain	38
Centennial	16	Tamarack	270
Cochiti	3⅝	Utah	22⅜
Copper Range	58½	U. S. Mining	14⅝
Elm River	3	Victoria	7
Franklin	16⅜	Wolverine	57½
Mass	24	Winona	2
Mohawk	61⅜	Wyoming	5½
Michigan	13	Guanoguata	6

Boston Stocks.

BOSTON, Nov. 6.—Stocks closed:

Atchison	80½	Mexican Central	21
Do preferred	95	American Sugar	116¼
Boston & Albany	248	Am. Tobacco	91½
Boston & Maine	192	Dom. I. & Steel	27⅞
Boston Elevated	169	N. E. Gas & Coke	4⅝
N. Y., N. H. & H.	212	United Fruit	87½
Pittsburg pfd.	181	U. S. Steel	42⅝
Union Pacific	107½	Do preferred	91⅝

Chicago Stocks.

CHICAGO, Nov. 6.—Stocks slightly improved but quiet. Closing:

American Can	18	Union Traction	14
Do preferred	64½	Do preferred	51
Match	133⅛	Biscuit	44
Lake St. L.	12⅝	Do preferred	102

Foreign Bourses.

LONDON, Nov. 6.—Money was in fair demand today, apprehensions being felt that it would be more stringent after tomorrow's consols payment. Uncertainty as to the future hardened discounts.

On the stock exchange prices were a trifle steadier and business was attenuated. Consols fluctuated narrowly and quiet at the opening, pending the resumption of business in New York. Union Pacifics were the feature on the reported Northern Pacific settlement. There was little business doing, however, and the market closed irregular. Rio Tintos improved. Grand Trunks were harder, especially seconds and thirds.

PARIS, Nov. 6.—Business on the bourse opened heavily today but prices soon steadied and gradually improved. The whole list was affected by the strength of rentes. Prices closed firm. Spanish 4s were offered at the beginning owing to the state of exchange, but sharply and closed at the highest point of the day. Turks were weaker. Industrials advanced. Rio Tintos hardened on numerous repurchases. DeBeers were strong. The private rate of discount is unchanged at 2 15-16 per cent.

BERLIN, Nov. 6.—Prices on the bourse today were irregular. Americans and Canadian Pacifics were buoyant on advices regarding the final settlement of the Northwestern deal. Locals were quiet but rather firmer. Internationals received no attention. The Franco-Turkish dispute had little effect on business.

Railroad Earnings.

Denver & Rio Grande net earnings for September increased $61,000.

Earnings of St. Paul for the fourth week of October increased $108,340.

Norfolk & Western gross earnings the fourth week of October increased $30,941.

Canadian Pacific earnings for the fourth week of October increased $259,000.

Earnings of the Chicago Terminal Transfer for the fourth week of October increased $2,000.

Eight roads the fourth week of October show average net earnings increased 14.79 per cent.

Mobile & Ohio earnings the month of October decreased $2,200; from July 1 they increased $2,724.

C. I. & L. earnings the fourth week of October increased $19,560; from July 1 they increased $207,395.

Chicago & Eastern Illinois the fourth week of October increased $104,000; from July 1 they increased $181,316.

Chesapeake & Ohio earnings for the fourth week of October increased $64,272; from July 1 they increased $353,873.

Southern Railway earnings for the fourth week of October increased $61,595; from July 1 they increased $504,732.

Earnings of Mechanics National for the fourth week of October decreased $5,252; from January 1 they decreased $228,251.

Erie, for the September quarter showed a surplus after payment of fixed charges of $1,340,000, an increase of $300,000.

Louisville & Nashville earnings for the fourth week of October increased $121,130; from July 1 they increased $864,108.

Buffalo, Rochester & Pittsburgh earnings for the fourth week of October increased $21,102; from July 1 they increased $280,52.

Toledo, Peoria & Western earnings the fourth week of October increased $2,603; the month increased $2,216; from July 1, decreased $9,660.

Coffee and Sugar.

NEW YORK, Nov. 6.—Coffee futures opened steady in tone with prices 5 to 10 points higher in sympathy with Europe, owing to a notion that the scarcity of selling orders. Bullish sentiment prevailed throughout the session, being greatly strengthened in the early afternoon by advices from well-known Rio and Santos houses that the weather still continued in the Santos district, and with prospects ever more unfavorable. Trading was slack in the morning, but this crop news was followed by a rush, in which prices advanced 50@60 points and gave the market a firm closing at a net advance of 10 to 20 points. Sales, 50,500 bags, including December at 6.05@6.20c; January, 6.15c; March, 6.30@6.35c; May, 6.50@6.65c; June, 6.60@6.65c; July, 6.70@6.80c; September, 6.90@7.00c. Sugar, raw quiet; fair refining, 3¼c; centrifugal, 96 test, 3¾c; molasses sugar, 3c. Refined quiet; crushed, 5.30c; powdered, 5.10c; granulated, 5c; cubes, 5¼c.

Metals.

NEW YORK, Nov. 6.—Features of importance were lacking in the market for metals today. Tin was quiet and featureless at $24 60@25 00, locally as well as abroad, where spot closed £123 7s 6d and futures at £106 15s 6d. Copper was steady and quiet at 12.00c bid abroad, closing here at $15 85@17 00 for Lake Superior and $16 37½@16 62½ for casting and electrolytic. At London spot copper closed at £65 12s 6d and £64 17s 6d for futures. Lead was steady and 1s 3d lower at London, closing with spot quoted at £11 8s 9d. Here dull at $4 37½. Spelter was quiet here at $4 37½ and 2s 6d lower at London, £16 12s 6d. Domestic from markets were without change and very quiet. Pig iron warrants, $9 50@10 80. No. 1 northern, $14 00@15 00; No. 1 foundry, southern, $14 50@15 50; No. 1 foundry, southern, soft, $14 50@16 00. Glasgow warrants closed at 54s 9d and Middlesboro at 44s 1½d.

PROTEST AGAINST RATES.

Interstate Commerce Commission Hears Argument on Freight Tariffs on Hay.

CHICAGO, Nov. 6.—The interstate commerce commission began its sessions here today and the complaint of the National Hay association that railroad rates in hay are too high were taken up at once. T. E. Goodrich, attorney for the hay association, occupied the witness stand during the forenoon and testified that the rates in freight tariffs on hay had curtailed the business of raisers to a most serious extent.

Thirty railroads which are named in the petition for a lower rate were represented by attorneys who contended that the rate is just.

WHEAT REACTS ON REALIZING

Long Holders of Cereals Take Advantage of Chance to Take Profits.

IMPORTANT BULL NEWS WAS ABSENT

Belief That Slump Was Only Temporary Caused Slight Rally at the Close—Corn and Oats Acted in Sympathy With Wheat.

CHICAGO, Nov. 6.—Liquidation for profits on the part of long holders of wheat and corn weakened the grain markets today, December wheat closing ⅞@1 1-16 lower. December corn ¼@⅜c depressed, and December oats ⅛c down. Provisions closed unchanged to 2½@5c lower.

Wheat opened strong and higher, buoyed by a strong cable list. There was a good commission house demand early, and December opened ⅛@¼c advanced, at 72⅛c to 72⅝c. Prices even went to 72⅝c for a few moments, but at that figure the rush of commission house orders was overcome by a general disposition to take profits. The corn market was acting in a similar manner, and when longs in both pits began to sell, and there was no important bull news to support the market, prices began to slide downward, and at one time touched 71¾c. There seemed to be a belief current that the slump was only temporary, and shorts covering brought a reaction at the close. December closing weak, ⅞@1c depressed, at 71⅝@72c. Local receipts were 135 cars; Minneapolis and Duluth reported 630 cars, making a total for the three points of 765, against the same number last week, and 1,371 a year ago. Primary receipts were only 832,000 bushels, compared with 1,345,000 bushels last year. Seaboard clearances in wheat and flour equaled 997,000 bushels.

Corn was very strong at the opening, both Liverpool cash and future cables being higher. The spot demand here was firm, and river points were still seeking to fill their buying orders in this market. This brought an opening advance for December of ⅛@¼c, at 58⅜c to 59

Local Stocks Were Active but Very Irregular

SHARP GAIN IN WINDOW GLASS

Both Stocks Were Stronger and in Good Demand at Higher Prices.

STEEL COMPANY SHARES WERE VERY DULL

Coal and Brewing Stocks Were Lower—Bank and Trust Issues Broke—Airbrake Slumped—Traction and Philadelphia Strong.

The market on the Pittsburgh Stock Exchange yesterday was decidedly erratic in its course, but fairly active as to the total volume of business. All told, about 6,000 shares and $5,000 bonds changed hands, divided among 26 different securities. Of this number seven advanced from ⅛ to 8¾ a share, eight declined from ⅛ to $4 ten were unchanged, and one sold for the first time. The close was quite strong in spots and weak in others, considerable activity prevailing. The greatest strength of the day was manifested by the American Window Glass issues. Less than 400 shares of the common stock came out under a demand that sent the price from 57 at the opening to 57¾ at the close and 58 bid after the last sale, the gain for the day being 1¾. The preferred was unusually active and after opening at 89½ (the lowest price in months), jumped to 90 for large amounts, closing strong at that price bid. The steel company shares were very dull but closed steady and unchanged, Crucible common at 23 for 250 shares and the preferred at 84¼@84¾ for 400. After the last sale of the preferred 84¾ was bid for 500 shares without offers. United States steel did not sell, though the common closed at 42⅝ asked, 41¾ having been bid at the first call. The preferred was not mentioned for quotable lots. Pittsburgh Coal common was weaker and fairly active, declining ⅛ to 27¼ at the close on sales of 900 shares. The preferred was less active but ⅜ lower, at 92⅝. The Brewing stocks opened firm and grew firmer until the last call, when they became decidedly weak, the common closing at 25, a loss of ⅜, and the preferred at 44¼, a loss of ¼. The presumption is that there was something unsatisfactory about the report made at the annual meeting, but the figures submitted fail to show any grounds for such feeling. The sales, it is true, showed a falling off for the year, but only of about 35 barrels, while on the other hand, the undivided profits show an increase of $627,303.63 over 1900, or 5.35 on the common stock over and above the interest and dividend payments on the bonds and common and preferred stocks and for depreciation. The net earnings for the year were $1,617,678.25 and the total undivided profits October 26 amounted to $1,218,884.92. The dividends will be declared next Monday. From such a good showing there is only one way to account for the weakness yesterday of the stocks and that is, that the course of the market was the same as that which followed the issuance of every other good statement made recently, commencing with that of the United States Steel corporation. Good statements now-a-days seem to be bear cards. Citizens National bank declined 1½ to 80½ and Equitable Trust $4 to $181. Marsden was ¼ lower, at 4¼. River Coal issues advanced fractionally on small trading. Westinghouse Airbrake was decidedly weak and broke 1½ to 168½ at the close.

PITTSBURGH FEATURES.

Bank exchanges gained $2,011,419 14.

Total sales Pittsburgh stock exchange 5,898 shares, $5,000 bonds and 120 receipts.

A. W. Glass common was strong and advanced to 57⅞ sales, 58 bid.

A. W. Glass preferred was strong at 90. Sales 819 shares.

Crucible Steel closed at 23 and the preferred at 84¼.

There was no trading in United States Steel.

Pittsburgh Coal issues were weak and lower.

Consolidated Traction and Philadelphia common advanced.

Westinghouse Airbrake broke $1 50 to 168½.

The following is a complete summary of the day's official transactions on the Pittsburgh Coal exchange. It shows the change in the closing selling price, compared with the preceding sales, the total sales of each security, the opening, high, low and closing prices, new high records and final bids and offers:

SECURITIES.	Total Sales.	Open.	High.	Low.	Close.	Bid.	Ask.	Change
Citizens National Bank	25	80½	80½	80½	80½	...	...	1½ —
Equitable Trust Company	55	181	181	181	181	180	185	4 —
Mercantile Trust Company	25	200	200	200	200	...	...	...
Westinghouse Electric seconds	120	70	70	70	70	70	70½	½+
Allegheny Valley Railroad preferred	25	22	22	22	22	...	25	...
Consolidated Traction common	10	23	23	23	23	23	...	½+
American Window Glass	373	57	57⅞	57	57⅞	58	58⅛	1¾+
Do preferred	819	89½	90	89½	90	90	...	...
Pittsburgh Plate Glass common	25	170	170	170	170	...	180	...
Consolidated Ice common	200	16½	16½	16½	16½	16½	16½	1 +
Crucible Steel	250	23	23	23	23	23	23½	...
Do preferred	400	84⅜	84½	84¼	84¼	84¼	...	...
Marsden common	750	4¼	4¼	4¼	4¼	4¼	...	¼—
National Fire Proofing	1000	32	32	32	32	...	32½	...
Do preferred	210	41⅞	41⅞	41⅛	41⅛	41½	41⅝	...
Monongahela River Coal common	350	13	13⅛	13	13⅛	13	13½	⅛+
Do preferred	25	45½	45½	45½	45½	45½	46	½+
Pittsburgh Coal common	925	27½	27½	27¼	27¼	27¼	...	⅛—
Do preferred	360	92⅜	92⅝	92¼	92⅜	92½	92⅝	⅜—
Pittsburgh Brewing	200	25	25	25	25	25	...	⅜—
Do preferred	131	44⅝	44⅝	44¼	44¼	44¼	44⅝	⅜—
Westinghouse Airbrake	255	170	170	168½	168½	...	...	1½—
Westinghouse Machine common	1	75	*75	75	75	75	...	9 +
Total	5,898							
Consolidated Gas Company 5s	$2,000	112½	112⅝	112½	112⅝	...	...	...
Pittsburgh Brewing Company 6s	3,000	111½	111½	111½	111½	111½	112½	¼+
Total	$5,000							
Consolidated Traction preferred rcts	120	64½	64½	64½	64½	64½	...	...

*New high record.

PITTSBURGH STOCK EXCHANGE RECORD

SALES AND QUOTATIONS. WEDNESDAY, NOVEMBER 6, 1901.

The public sales in detail were:

First Call.

200 Pgh. Coal com.... 27⅛
200 Pgh. Coal com.... 27¼
35 Equitable Trust.... 181
10 A. W. Glass com.... 57
10 A. W. Glass com.... 57
28 Pgh. Glass com.... 170
10 Pgh. Coal pfd.... 92⅜
200 Pgh. Coal pfd.... 92¼
100 N. F. Proof. com.... 32
11 Pgh. Brew. pfd.... 44⅝
500 Marsden com.... 4¼
100 Marsden com.... 4¼
100 Crucible Steel pfd.. 84⅝
7 West. Mach. com.... 75
75 West. Airbrake.... 170

After Call.

50 West. Elec. 2ds.... 70
25 Mercantile Trust.... 200
10 N. F. Proof. pfd.... 41⅛
100 Pgh. Coal pfd.... 92¼

Second Call.

20 Crucible Steel pfd. 84⅝
20 Crucible Steel pfd. 84½
40 Crucible Steel pfd. 84½
10 Crucible Steel pfd. 84⅝
50 Crucible Steel pfd. 84⅝
50 A. W. Glass pfd.... 89½
469 A. W. Glass pfd.... 90

Third Call.

50 A. W. Glass pfd.... 90
50 A. W. Glass pfd.... 90
200 A. W. Glass pfd.... 90
33 A. W. Glass com.... 57⅝
100 A. W. Glass com.... 57⅝
50 A. W. Glass com.... 57⅜
100 A. W. Glass com.... 57⅞
25 A. V. R. R. pfd.... 22
5 West. Airbrake.... 169
50 West. Airbrake.... 169
59 West. Airbrake.... 169
10 West. Airbrake.... 168½
150 Crucible Steel pfd. 84¼
125 Con. Tr. pfd. rcts. 64½
100 N. F. Proof. pfd.... 41½
10 Pgh. Brew. pfd.... 44⅝
20 Pgh. Brew. pfd.... 44½
20 Pgh. Brew. pfd.... 44¼
50 Pgh. Brew. com.... 25
50 Pgh. Brew. com.... 25
15 Pgh. Brew. com.... 25
5 Pgh. Brew. com.... 25
20 Equitable Trust.... 181
350 M. R. Coal com.... 12¾
10 Con. Trac. com.... 23
100 Pgh. Coal com.... 27⅛
200 Pgh. Coal com.... 27¼
25 M. R. Coal pfd.... 45½

Total public sales were 5,898 shares of stock, $5,000 bonds and 120 receipts; total preceding Wednesday, 7,174 shares of stock and $6,000 bonds; total same day last year, 14,770.7 shares of stock, $100,000 bonds and $7,500 allotments.

Closing bids and offers at the day's three calls were:

STOCKS.	1st Call. Bid.	1st Call. Ask.	2d Call. Bid.	2d Call. Ask.	3d Call. Bid.	3d Call. Ask.
Pgh. B'ks.						
B'k of Pgh.	....	145	....	....	....	....
Citizens Nat.	....	....	80	....	....	....
Columbia	....	....	....	....	395	....
Exchange	84½	....	*85	....	*83	....
Farmers Dep	....	1050	....	....	....	1050
Freehold	....	....	....	....	400	....
Keystone	....	....	....	....	350	400
Mechanics	....	127	....	....	....	....
Monongahela	....	....	....	270	....	265
Tradesmens	....	....	....	180	....	....
Trust Cos.						
P. T. & T.	....	460	....	....	....	....
Penna. Trust	....	....	....	....	....	230
Union Trust	....	....	....	700	....	....
Equitable T.	181	185	....	....	180	185
Real Estate	....	....	....	252	....	252
American	....	132	....	*131	128	131
Prudential	....	....	140	....	....	....
Ally. Bks.						
D.S.F. & T.	204	....	....	....	....	....
First Nat.	127	150	....	....	....	....
Third Nat.	....	....	205	....	....	....
Ohio Valley	....	....	....	125	....	....
Nat. Gas.						
Pt. Pitt Gas	....	....	....	57	....	....
P.N.G. & F.	24½	....	....	....	....	....
City Rys.						
Con. Trac.	....	....	23	....	23	....
Pitts. pfd.	*81⅜	....	*81⅜	....	....	....
Pleas. Val.	26½	....	26½	....	26½	....
Con. Tr. rct.	23	....	23½	23⅝	23	24
Do pfd....	65⅜	....	64	64½	64½	....
Electric						
Westing. 2d.	69⅜	70	69¾	70	70	70½
Miscel.						
A. W. Glass	57	57⅛	57⅜	57⅞	58	58⅛
Do pfd....	89	89⅝	90	90	90	....
Con. Ice....	....	....	16½	16½	16½	16½
Do pfd....	....	....	....	....	86	....
Cruc. Steel..	23¼	23¼	23	23⅛	23	23⅛
Do pfd....	84½	84⅝	84¼	84¼	84¼	84⅜
M R. Coal..	13¾	13⅞	13	13⅛	13	13⅛
Do pfd....	45¾	46	45½	46	45½	46
Marsden com	4¼	4⅜	4¼	....	....	....
Mon. Water	42	....	42	....	42	....
P.B. & L.E.	....	....	33	35	....	....
Pgh. Brew....	....	25½	25	25½	25	....
Do pfd....	44½	45	44½	45	44¼	44⅝
Pgh. Coal..	27⅜	27⅝	27¼	....	27⅜	....
Do pfd....	92½	....	92¼	92½	92¼	92⅝
P. P. Glass..	....	169	....	....	....	....
Phila. Co....	48	....	48	48½	48⅝	49
Do pfd....	....	....	47½	....	....	....
P.S. Car....					43	44
Do pfd....	81½	....	....	....	83½	....
Un. Storage	39	40	....	....	....	....
W. Machine	73	80	36	49	75	....
W. Airbrake	168	....	168½	169	....	....
N. F. Proof.	....	....	32½	....	32¼	....
Do pfd....	41⅜	42	....	....	....	41½
U. S. Steel..	41⅞	42	....	....	....	42⅝
Miscel.						
BONDS.						
Con. Gas 5s	....	112½	....	....	....	....
M. R. 6s....	....	117	....	117	....	....
Phil. Co. 5s	....	....	....	113½	....	....
P. Brew. 6s	111¼	....	....	111½	112¼	....

*Ex-dividend. †Not recorded.

on sales of 255 shares. Consolidated traction stocks and receipts were strong and in demand at higher prices. So was Philadelphia common, which advanced to 48⅝ bid. In the quotations Columbia National bank at $295 asked and Monongahela National at $265 asked, were each 35 lower. Pressed Steel Car common advanced to 43 bid, with no offers under 44. The preferred opened at 81⅛ bid at the first call, but jumped $2 to 83½ bid at the last. There were no sales of either. The strength of these issues was probably due to the fact, which had just become known that the Pennsylvania Railroad Company had awarded the Pressed Steel Car Company a contract for 9,000 new steel cars. There were no other important changes.

Financial Drift.

At the first call South Side Trust offered at 110.

Beaver Coal common was bid at 9¼ at the first call.

McKees Rocks Trust offered at 105 at the first call.

Metropolitan arrears of taxes are estimated at $8,200,000.

At noon Hill & Co. bought 238 Pittsburgh Coal common.

84⅜ was bid for 20 Crucible Steel preferred at the opening call.

Fifty-seven was bid for American Window Glass common at the first call.

Robinson & Co. sold 69 Westinghouse Airbrake at noon. Hill bought 50.

After the first call American Trust offered at 182 by R. C. Hall to Miller.

Sproul & Co. were the only buyers of Ice Stoney, Jr., at 4¾, and bid that figure for 500 more. Mr. Stoney also sold 500 to Robinson Bros. at 4¾.

At the first call 146½ was bid and 143 asked for 100 Penn American Plate Glass. Miller did the bidding and McMullen the offering.

The stockholders of the Guarantee Title & Trust Company will vote January 9, at the annual meeting, on a proposition to double the capital stock.

At the last call Hill & Co. bid 64½ for 500 Consolidated Traction preferred receipts and 23½ for 1,000 common. They also bid 27⅜ for 500 Pittsburgh Coal common.

The firm of Chapin & Gaylord, New York, has been dissolved by mutual consent, Robert Gaylord withdrawing. The business will be continued by S. B. Chapin & Co., members of the New York stock exchange.

In order to contradict current rumors, the Chase National bank has sent a circular to its customers and correspondents saying that the bank will not be consolidated with or absorbed by any other bank or institution.

From a source which is probably the best authority in the city of Philadelphia on American Sugar refining affairs, the information is alleged to come that the next dividend will probably be at the same rate as before. It is declarable in December.

The Mexican Central is placing a $6,000,000 loan in Boston, secured by its consolidated mortgage 4 per cent gold bonds, to pay for the Monterey & Mexican Gulf road, recently acquired. Heretofore the Mexican Central has secured its needed funds from London.

Southern Railway, both common and preferred, was active and made higher prices on the strength rendered by the report for October, and also on reports emanating from the Morgan people that the preferred stock will go on a 5 per cent basis at the next dividend, which will be in March.

The day after the election—Wednesday a year ago—was the wildest the Pittsburgh stock exchange has ever witnessed. The total sales were 14,770 shares. $100,000 bonds and $7,500 allotments. The excitement over McKinley's election was most intense, and more big bids for stock were made than ever before. President W. L. Mustin set the pace.

The stockholders of the Farmers Deposit National bank yesterday voted to increase the capital stock from $500,000 to $800,000. The new stock will be put out at $800 per share, of which $100 will go to capital and $700 per share to the surplus account. The present surplus of $2,000,000 will then be increased to $4,100,000. The undivided profits now amount to $150,000. Stockholders may subscribe for three new shares for every five they now hold. The books for subscriptions close in 30 days.

OVER $2,000,000 GAINED.

Pittsburgh Bank Exchanges Yesterday Were Much Larger Than for a Year Ago.

Pittsburgh bank exchanges for yesterday showed an increase of more than $2,011,000 compared with the same day last year and a little larger gain over the preceding Wednesday. The local money market remains firm, with the rate for call and time loans at 5@6 per cent. The clearing house figures in detail are as follows:

	Exchanges.	Balances.
Yesterday	$7,488,003 46	$1,186,250 70
Previous Wednesday	5,447,012 44	865,564 03
Last year	5,474,674 32	903,391 35
Yesterday's increase, $2,011,419 14.		

Reports from other cities were:

NEW YORK, Nov. 6.—Clearings, $8,163,330; balances, $560,773; money, 5@6 per cent; New York exchange, 40c discount.

CINCINNATI, Nov. 6.—Money 4@6 per cent; New York exchange, 20c premium; clearings, $3,005,400.

CHICAGO, Nov. 6.—Clearings, $25,970,701; balances, $1,965,751; posted exchange, $4 84½@4 87; New York exchange, 10c discount.

BOSTON, Nov. 6.—Exchanges, $23,260,074; balances, $1,981,279.

NEW YORK, Nov. 6.—Exchanges, $723,983,-851; balances, $19,507,533.

BALTIMORE, Nov. 6.—Clearings, $5,162,555; balances, $646,003; money, 4½@5 per cent.

PHILADELPHIA, Nov. 6.—Clearings, $22,137,781; balances, $2,720,065; money, 4½@5 per cent.

Consolidated Stock Exchange.

On the Consolidated stock exchange yesterday the posted sales in detail were:

100 American Window Glass.... 56⅞
100 Pittsburgh Coal.... 27⅜
50 Marsden.... 4¼
50 Westinghouse Electric seconds.... 70½
100 Monongahela River Coal.... 13
100 Pittsburgh Brewing common.... 25¼
100 United States Steel common.... 42
50 United States Steel preferred.... 91½

Turpentine and Rosin.

WILMINGTON, N. C., Nov. 6.—Spirits turpentine quiet, 34@35c. Rosin firm, 90@95c. Crude turpentine quiet, $1 10@2 00. Tar quiet, $1 25.

CHARLESTON, S. C., Nov. 6.—Turpentine firm; unchanged. Rosin firm; unchanged.

SAVANNAH, GA., Nov. 6.—Spirits turpentine firm, 35@35¼c. Rosin firm.

Hard Sugars Decline Ten Points

PITTSBURGH PRICES FOR FARM PRODUCTS

Livelier Market for Chickens, and Prices Advance. Oranges Decline

Hay, Grain and Feed.

The wheat market was much stronger and more confident, influenced largely by liberal foreign buying; this helped to support other grains, and corn and oats were especially affected in sympathy, prices in Chicago going much higher. Active buying in the west also served to stimulate the corn situation, and at the close of the Pittsburgh market firm. Local quotations are higher, shelled corn going forward more than a cent per bushel, the advance in car being less. Oats took another upward turn, 4c on track being asked for No. 2 white, with offerings firmly held at 45¼ cents.

Receipts bulletined: Manchester yards, 21 cars hay, 2 cars straw; 10 cars oats, 6 cars rye. 2 cars corn; Pittsburgh, Cincinnati, Chicago & St. Louis railroad, 1 car hay, 3 cars feed, 5 cars oats; Baltimore & Ohio railroad, 1 car hay; Pittsburgh & Lake Erie railroad, 2 cars hay, 1 car straw; total receipts, 63 cars.

Following are the official quotations for hay, millfeed, corn, oats and straw, corrected by the superintendent of the Pittsburgh grain exchange:

Straw—Oat, $7 50@8 00; wheat, $7 50@8 00; rye, $8 25@8 75.

Hay—Milling price, delivered. No. 2 Michigan, $9@9 50.

Hay, choice timothy, $15 00@15 25; No. 1 do, $14 50@15; No. 2 do, $13 00@14 00; No. 1 mixed, $11 00@11 50; No. 1 clover, $11 00@11 50; prairie, $10 50@11 00; packing, $8 00@10 00; from wagon, $10 00@17 00.

Wheat—No. 2 red, winter, 69@69½ f. o. b. car within radius of 50 miles of Pittsburgh.

Corn—No. 2 yellow, shelled, 64½@65¼c; high mixed, 63½@64c; No. 2 mixed, 62@62½c; No. 3 yellow, ear, 65½@66c; high mixed, 64@64c; No. 2 mixed, 63@64c.

Oats—No. 2 white, 45@45½c; extra, No. 3 do, 44½@45c; mixed, 43½@44c.

Millfeed—Middlings, No. 1 white, $22 00@23 00 per ton; No. 2, $20 50@21 00; brown, $19 25@19 50; bran, $17 50@18 00.

Groceries.

Hard sugars were reduced ten points all along the line yesterday, the declines corresponding to a like reduction made in soft sugars last week. Selling here is steady but unchanged, as orders are a bigger help than those made earlier in the season, although there has been some disposition here not to follow the market until old stocks were exhausted. However, however, tendency is to sell at values and quotations are higher on this account. A range of $1 12½ to $1 20 for standards is necessary to cover all sales.

Standard pie peaches, 90@95c gallon; pie peaches, 82 90@3 00; California, 2½ lbs, $1 60@2 35; Maryland peaches, $1 20@1 75; California, Y. P., $1 80@2 00; corn, fancy brands, $1@1 10; corn, standard, 85@90c; California ll. cl. cherries white, $2 00@2 25; Lima beans, $1 20@1 40; soaked lima beans, 75@80c; string beans, 65@81 20; marrowfat peas, 95@$1 10; early June peas, $1 00@1 30; soaked peas, 55@60c; New York apples, $2 00@2 50; crab apples, $1 75@2 00; damson plums, $1 60; California plums, $1 15@1 60; raspberries, 85@90c; gooseberries, 80c@$1 00; standard tomatoes, $1 12½@1 20; pears, $1 25@1 50; salmon trout, 15½c; Java, 26@29c; Mocha, 25½c; standard brands, 22c

A NEW PENSION PLAN PROPOSED

Commissioner H. C. Evans Recommends a Traveling Board of Examiners.

LOCAL INFLUENCES TO BE ELIMINATED

Law Relating to Widows Difficult to Administer, but Ought to Be Repealed, Says the Report--Some Glaring Frauds.

WASHINGTON, D. C., Nov. 6.—In his annual report, the commissioner of pensions discusses at length the faults of the present system of pensioning and the difficulties in the way of determining the merits of claims for pension and increase.

The commissioner calls attention to the unsatisfactory conditions attending the legal and medical adjudications of claims for pensions. Cases are usually settled upon ex parte evidence prepared and submitted by attorneys whose fee is dependent upon the allowance of the claims. The medical examinations which determine the rates of pension in invalid claims are made by surgeons who are the neighborhood practitioners, whose appointment is usually a reward for political services, and who are subject to local influences that bias their judgment.

As a remedy for these abuses the commissioner recommends the following method of ascertaining the facts in pension claims: That traveling medical examining boards be constituted, consisting of two skilled medical examiners, one attorney and one stenographer and typewriter. These boards would meet at the county seat of each county, say, twice a year, and the claimants would receive notice in advance of their coming. The movements of the board would be directed from the bureau, and the claimants can appear before the board with their witnesses and the merits of their claims would be legally and medically determined without delay.

Relating to Widows' Pensions.

Attention is directed to the friction that attends the administration of the act of August 7, 1882, which provides that immoral conduct of a widow pensioner shall operate to terminate her pension; but the absence of such a law, it is stated, would encourage and permit such pensioners to dishonor the memory of their soldier husbands while still enjoying the bounty of the government, and, on the other hand, the widow who respects the law and honors society by legally entering into the marriage relation loses her pension. The commissioner says that while the law is a difficult one to administer, yet he cannot recommend its repeal.

Attention is invited again to the necessity of repealing the act of June 7, 1888, which swept away all limitations as to the filing of widow's claims under the general law and brought about conditions which are stated to be a standing invitation to file fraudulent claims, the arrearages being so large and the chances of detection so small. Referring to "slave" marriages, the commissioner says that with a shrewd and competent attorney backed by willing witnesses, the government has no chance, and if the special examiners of the bureau endeavor to ascertain the facts the interested parties at once cry aloud that "the spies" of the bureau are persecuting the poor widows.

Deeds of Dishonest Guardian.

In January, 1900, a rule was adopted requiring guardians of pensioners to render to the bureau annual accounts of their receipts and expenditures of pension money. The rule was followed by startling disclosures. Guardians were found to be drawing pensions long after the death of their wards. Many cases were found where insane pensioners had been placed in asylums and other public institutions as indigent persons while the guardians had drawn the pension during the whole period, and either diverted it for other purposes or allowed it to accumulate for the benefit of the pensioner's legal representatives.

The commissioner called the attention of the secretary of the interior to these abuses, and in an opinion dated May 22, 1901, the secretary decided that the guardian of a pensioner is the agent of the United States for the proper expenditure of pension money in his hands, and that guardians holding pension funds are subject to the direction of the commissioner of pensions both before and after the death of their wards. It was decided also that all pension moneys in the hands of a guardian at the date of a pensioner's death, are in the nature of accrued pension, and, therefore, subject to the provisions of the act of March 2, 1895, with regard to the disposition of such funds.

The report presents a number of interesting features connected with the filing of claims for pension on account of the war with Spain and the insurrection in the Philippine Islands. It is shown that the soldiers of these wars enjoy much greater benefits than were accorded to the soldiers of the civil war, in the amount of pensions granted for the same degree of disability.

BANK WILL RESUME.

Seventh National Secures Consent of Comptroller Ridgely.

WASHINGTON, D. C., Nov. 6.—Edwin Gould, president, and William Nelson Cromwell, counsel of New York, with Forrest Raynor, receiver of the Seventh National bank of New York, met Comptroller Ridgely by appointment today. They submitted the final papers for the resumption of the bank.

The comptroller approved this plan, by which the depositors, numbering 2,000, are paid in full with allowance for interest, and the bank will resume business under the old name within the next few days.

Gold Crowns AND Bridge Work 3, 4 & 5 Dollars a Tooth

The gold used to make these crowns is 22 karat—every crown made to fit and look perfect. The difference in price depends on the weight of gold used.

BEAUTIFUL TEETH

$5.00 A Set.

EXTRACTING FREE

Teeth Cleaned 50c. Silver Fillings 50c.

Vitalized Air, made fresh every day, used for

PAINLESS EXTRACTION.

(Established 12 years.)

Pittsburgh Dentists

310 Fifth Avenue, Over Woolworth's 10c Store.

Open Nights till 9. Sunday 10 till 1.

11lovxg

WEBER STEEL STAMPS, STENCILS, &c. RUBBER STAMPS, & CO. 434 5th AVE., PITTSBURG, PA.

Cold Weather

Gloves

For Women and Misses', especially reduced for today's sale.

Women's Golf Gloves
All the best American, German and English makes—at..... 25c to $1.00 Pair.

Misses' Golf Gloves—In plain white, red and fancy mixtures—with close fitting ribbed wrists—at..... 25c

Women's Kid Gloves—Women's English Cape heavy Mastiff 2-clasp Gloves—for street wear—all colors—at..... $1.00 Pair.

Our "La Rose"—New 2-clasp Suede Gloves and our "Beatrice" Gloves—in black and all colors—are undoubtedly the best values ever offered at..... $1.25 Pair.

Our Finer Gloves—Such as the 3-clasp "Norwood" Glace or Suede, 3-clasp "Jouvin" and 2-clasp "Peerless" Overseam, cannot be matched anywhere under $2, yet our price is only..... $1.50 Pair.

2-Button "Jouvin" Pique Gloves—the swellest walking gloves of the season—in black and all colors—at only..... $1.75 Pair.

Misses' Imitation Leather 2-clasp Gloves—in new greys, with black or self-stitching—Fowne's famous make—at only..... 75c Pair.

Misses' "Juliette" 2-clasp Real French Kid Gloves—also 2-clasp Pique Gloves—in all colors—at..... $1.00 Pair.

Misses' New 2-clasp fine Lambskin Gloves—in Red, Brown, Tan, Mode, etc.—at..... 75c Pair

Chest Protectors—Large size—made of good Felt—better get one today and protect yourself against these sudden changes in the weather. Price only... 19c

Men's Chamois Chest Protectors, lined with Flannel, at 79c.

Chamois Jackets—all sizes for men and women—today at only..... $1.98

(Above for sale in Drug Dep't.)

KAUFMANN'S

"THE BIG STORE"

6 NEW SOUVENIR POSTAL CARDS OF PITTSBURGH, representing the following views, beautifully lithographed in 6 colors.

New Union Depot
Frick Building
New Lake Erie Depot
View of Pittsburgh
Carnegie Library
Homestead Steel Plant
Postoffice
Court House
Phipps Conservatory
Highland Park
Kaufmann's Store

All For 10c

Immense Purchase of Men's, Women's and Children's Winter Underwear.

The very mild Fall Weather that prevailed until last Monday has not been the best thing for the sale of medium and heavy weight Underwear. As a result, several manufacturers found themselves overstocked. Their misfortune is now YOUR good fortune. TAKE ADVANTAGE OF IT.

Men's Winter Weight Fleeced-lined Camel's Hair Undershirts and Drawers—kind usually sold for 50c—in this sale at..... 29c

Men's Striped Australian Wool Underwear—in 3 distinct colors: Ecru, Ruby and Green—Silk trimmed—the $1 quality, at..... 75c

Men's Extra Heavy Natural and Shetland Scotch Wool Underwear—with soft and silky fleece—the $1.25 quality at..... 89c

Men's German Derby Ribbed Winter Weight Balbriggan Underwear—superior finish—satin bound shirts and taped drawers—in this sale at..... $1.50

Men's Mercerized Novi Silk fine Ribbed Underwear—made from Silk Mercerized pure Worsted Yarn—healthy and pleasant to wear—winter weight—at..... $2.50

Men's Union Suits (Like the illustration) are the opposite most comfortable of all Underwear. Heavy Ribbed Egyptian Cotton Suits, at..... $1.50

Boys' Natural or Ecru Ribbed Egyptian Fleeced Cotton Silk bound Undershirts or Drawers—go at..... 25c

Boys' fine Camel's Hair or Natural Scotch Wool Underwear—sizes 24 to 34—in this sale at..... 50c

Boys' Superfine Pure Lamb's Wool Underwear—warm and healthy—Silk trimmed Shirts and taped Drawers—the best made, at..... $1.50

Children's Heavy Fleeced Lined Ribbed Vests and Pants—all sizes—in this sale at..... 11c

Children's Ribbed Cotton and Hygienic Fleeced Underwear—all sizes—in this sale at..... 25c

Children's and Misses' fine Combed Egyptian Cotton Combination Suits—the Children's made with drop seats—sizes 2 to 16 years—at only..... 50c

Women's Combination Suits—"Florence" style or buttoned down front—large flaps—smooth finished throughout—silk taped—in this sale at..... 50c

Women's All-Wool Flat Underwear—scarlet, natural and camel's hair—in this sale at..... 75c

Women's Fine Vests And Pants—in fleeced-lined Egyptian Cotton—Silk taped—gusseted sleeves—Pearl Buttons—at..... 25c

Women's Ribbed Vests—In fine Cotton Yarn—white, pink, blue and black—also Combination Suits—at..... 39c

Women's Fine Wool Mixed Unshrinkable Ribbed Union Suits—"Florence" style—in natural, white and black—at only..... $1.50

Women's Best Make of Silk and All-Wool, and Wool Vests, Pants, and Tights—neatly finished in black, natural and white—at..... $1.00

The Silk Clearance

To make room for the Holiday Goods soon to arrive, offers today 3,625 lengths of plain and Fancy Silks, each containing from ½ to 8 yards, at about

½ Former Prices.

(Above for sale in center aisle).

Novelty Silks—65 pieces Novelty Silks, including those fashionable ecru lace stripe and all-over lace effects; genuine Warp Print and Dresden Patterns, etc., etc.—all the newest shades—formerly sold for 75c and $1 yd.—now reduced to..... 49c yd.

Twilled Satins—In pretty two-toned colorings—full 19 inches wide—very strong and durable lining material—also, very desirable for underskirts and ruffling—reduced from 25c and 35c yd.—to..... 18c yd.

36-in. Black Taffeta—All Pure Silk, soft and lustrous—just what you want for outer garments or for lining purposes—reduced from 75c yd. to only..... 49c yd.

Wide Wale Corduroys and Corded Velvets—Splendid quality, in a full line of shades, including navy, tan, brown, gray, vieux rose, light, blue, cardinal, green, etc.—reduced from $1.10 and $1.25 yd.—to only..... 89c yd.

New Panne Velvets—Those superb, ultra-fashionable fabrics—in both the plain and Persian colorings—every imaginable shade—reduced from $1.25, $1.50 and $1.75 to only..... $1.10 yd.

Another Big

Handkerchief Scoop!

One surprise follows another. So widely known among manufacturers the world over is "The Big Store's" willingness to purchase any stock, no matter how big, providing the goods are right and the price low enough, that one extraordinary Sale follows close on the heels of another. The Sale starting today, however, places all previous affairs "way in the shade. It embraces OVER 6,000 WOMEN'S 15c to 25c PURE LINEN HANDKERCHIEFS, captured at such a big price concession that we can offer choice at only 10c. The assortment includes beautiful

Hand Embroidered Handkerchiefs,

Elaborately embroidered in all four corners—fine Sheer Linen Hemstitched Handkerchiefs—pretty Hemstitched and Revered Handkerchiefs—Val. Lace trimmed Handkerchiefs—Scalloped Edge Handkerchiefs—Hand-Embroidered Initial Handkerchiefs, etc.—some have a drop stitch here and there, or have a slight imperfection in the embroidery, which, however, can hardly be detected; but most of them are perfect, fresh, new goods—the same as now offered all over the 2 cities for 15c to 25c. Take your choice here today at only..... 10c

Extra Special! 1000 dozen Union Linen Tape Border Handkerchiefs—just the thing for children—today at..... 3c

Rousing One-Day Sale of Stoves.

No misrepresentations here. Each cut below is an exact photograph of the particular stove advertised. Other houses may copy our cuts, but they will not, CANNOT, sell you the same identical stoves for anything like these prices:

85c For this Round Gas Stove, with best Star burner—worth $1.50.

$3.39 For this "Monarch" Gas Stove, with asbestos covered back wall—equipped with low down atmospheric burner; worth $5.

$2.15 For this open front Gas Heater, with best "Adler" burner—complete with fine and gas connections; worth $3.50

$2.50 For this Gas Heater—asbestos fibre back wall—brass bottom and side reflectors—worth $4.

$5.98 For this combination open front Gas Stove and Radiator, with low down atmospheric burner—richly nickel trimmed; wth. $8.

$1.75 For this Radiator or Gas Heater—with 4 Russian iron tubes—19 in. high—heavy cast iron base and top—worth $3.

$2.75 For this $5.00 "Universal" Oil Heater—large tank and burner.

$1.25 For this Oil Heater, with 3 large burners—worth $2

$3.85 For this excellent Heater—constructed just like and patterned after the celebrated "Pittsburgh" Stove—worth $6.

89c For this complete Asbestos Set, including Russian Iron front—worth $1.50.

$3.48 For the celebrated "Acme" Gas Stove, with 12 in. burner—will heat a room 10 ft. sq.—worth $5.

$12.98 For the celebrated "Prize Peaver" Cooking Ranges—16-inch oven—warranted good baker—worth $20.

$13.98 For the celebrated "Pet" Gas Ranges, with 4 holes—16-inch oven and broiler—asbestos lined all through—worth $20.

$7.98 For this heavy cast iron Cooking Stove, with 4 holes—large oven—warranted good baker—worth $10.

32 Cases Blankets & Comforts,

Representing a deal just closed by us at a loss of about 30 per cent to the maker, go on sale today as follows:

$7.50 and $9 All-Wool Blankets—Including 11-4 and 12-4 Western made Blankets and California Blankets—in white, gray, sanitary and scarlet—go at..... $4.98 PAIR.

10-4 Grey Blankets—Extra weight—kind always sold for $2—go in this sale at only..... $1.25 Pair

Double Fleeced Shaker Blankets—used by many people as sheets during the winter—go at..... 45c Pair

All-Wool Plaid Blankets, California Grey Blankets and Western Made White Blankets—10-4 and 11-4 sizes—usually sold for $5.00—go at..... $2.98 Pair

Extra 11-4 Size Striped and Plaid Blankets—in this sale at only..... 98c Pair

Extra Heavy Comforts, Double Bed Size $1.25 On sale today at the low price of.....

Extra Size Comforts—Sateen and Silkoline covered—filled with pure white cotton—as fluffy as down—real value $3.50—go at..... $2.00

Wool Comforts All ready to quilt at home—go in this sale at..... $2.25

11-4 Bed Spreads—Extra heavy—Marseilles patterns—real value $2—go in this sale at only..... $1.00

Colored Spreads—In pink, blue and red—fringed all around—real value $2.25—go at only..... $1.50

Carpets at 1/3 & 1/2 Off--Thursday, Friday & Saturday.

The entire Carpet and Rug Floor will have to be emptied next week to make room for Christmas Toys. The Carpets and Rugs will be moved to the Fifth Floor, where temporary quarters, not nearly large enough to hold our present stock, have been found. We are forced, therefore, to immediately and considerably reduce our stock. To accomplish this purpose we will, during the next 3 days, sell Carpets and Rugs for less than wholesale prices. But while this sale will attract many dealers as well as consumers, we want it understood that our reduced prices are absolutely net to everybody, and that no discount will be given to dealers, no matter how large lots they may buy.

178 Rolls

40c Ingrain Carpets,

New Patent Weave Union, extra heavy goods; in Brussels and Velvet patterns; will make nice Bedroom, Dining Room or Kitchen carpets;

Reduced to 21c yd.

Or only $4.20 for a room of 12x15 feet.

369 Rolls

75c Tapestry Brussels

Made by The Hartford Carpet Co., Higgins & Co., Sanford & Sons, Alexander Smith & Sons, &c., suitable for room, hall or stairs; very latest designs;

Reduced to 49c yd.

Or only $12.25 for a room 11¼x15 feet.

115 Rolls

75c Superfine Ingrains

Guaranteed heaviest, best all-wool goods, only new patterns; suitable for any room; will outlast most other carpets;

Reduced to 46c yd.

Or only $9.20 for a room 12x15 feet.

227 Rolls

$1 Wilton Velvets,

Made by Dimick & Sons; the most popular medium price carpets made; in newest floral or scroll patterns to cover room entire, or Oriental effects with border to match;

Reduced to 69c

Or only $17.25 for a room of 11 1-4x15 feet.

174 Rolls

$1.35 Smith Axminsters,

High pile; best quality; will make most luxurious Carpets for Parlor, Library, Reception Room, &c.; in all the new patterns; with or without borders;

Reduced to 79c yd.

Or only $19.75 for a room of 11¼x17 feet.

97 Room Size Japanese Rugs, Were $12.00 and $15.00 Go At $7.98

These are made in perfect imitations of Turkish and Persian designs of Oriental Rugs; they are hand woven and dyed with best colors. We reduced them from $12 and $15 to $7.98, which is less than the cost of importation.....

Alexander Smith & Sons' Best Axminster Rugs—Size 9x12 feet; formerly $25; Now $16.98. Size 8 1-4x10 1-2 feet; formerly $22.50; Now $14.98.

All-Wool Empress and Royal Smyrna Rugs—Best and heaviest goods; alike on both sides; full room sizes; Were $35 Now $26.98

Genuine 5-Frame Body Brussels Carpet Rugs—Size 9x12 feet; formerly $22.50; Now $16.98. Size 8 1-4x10 1-2 feet; formerly $21; Now $15.98.

Heaviest Tapestry Brussels Carpet Rugs—Made by Firth & Co. and Sanford & Sons; extra quality Rugs; size 9x12 feet; Were $15 Now $10.98

Rich Royal Wilton Carpet Rugs—Bundhars, Bigelows, Lowells, Tabriezes, Istambouls, Riftons, &c.; size 9x12 feet; Were $35 & $40, at $26.98

Finest Bigelow Axminster Carpet Rugs—Size 9x12 feet; formerly $27.50; Now $19.98. Size 8 1-4x10 1-2 ft.; formerly $25; Now $17.98.

64 Extra Fine Room Size Carpet Rugs at 25% Below Marked Prices.

These we have made ourselves from odd rolls of Body and Border Carpets, such as best Wiltons, Bigelows, Axminsters, Wilton Velvets, etc., sizes ranging from 6x9 feet to 12x17 feet. Take your choice and deduct 25 per cent discount from the plainly marked prices.

The November Furniture Manufacturers' and Store Unloading Sale

Is now at its height. If you want to get First Class Furniture of all kinds at Scarcely More Than Half the Regular Prices, you'll embrace this opportunity without delay.

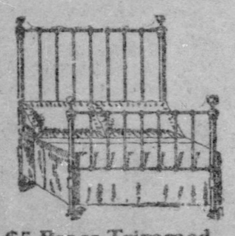

$5 Brass Trimmed Beds—Like above cut—all sizes—very neat and substantial—November Unloading Sale Price..... $2.98

Mattresses—Good Cotton top Mattresses—all sizes—worth $2.50; go at..... $1.49

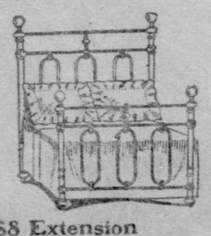

$8 Extension Foot Beds—Very finely enameled—brass top rods—all sizes—all colors—November Unloading Sale Price..... $4.98

Pillows—7-lb. Feather Pillows—at $1.25 pair—Also Bolsters to match—worth $2.50—at (each)..... $1.25

This $11 Bow Extension Foot Brass Scroll Top Enameled Iron Bed—just like above—all sizes—all colors—November Unloading Sale Price..... $6.75

Springs—Maple frame, woven wire Bed Springs—all sizes—worth $2.50—go at..... $1.49

$15 Half Brass Top Beds—Bow extension foot—scroll top—all colors—all sizes—November Unloading Sale Price..... $8.75

Mattresses—5-lb. Standard Felt Mattresses—all sizes—all grades—really worth $12—go at..... $6.75

$11.98 For this Rococo frame Couch—9 rows of deep tufting—patent guaranteed constructed spring—upholstered in Velours, Corduroys and Leatherettes—Worth $18.75.

$22.75 For Real Leather Couches—with 7 rows of deep tufting—patent constructed guaranteed springs—claw foot—Worth $40.

$3 Parlor Tables—Choice from 12 styles of Golden Oak and Mahogany finish Parlor Tables—some with brass feet—November Unloading Sale Price..... $1.49

$15 Morris Chairs—Made of Quartered Golden Oak—reversible hair filled Corduroy and Velour Cushions—spring seat—worth $15.00—November Unloading Sale Price..... $7.98

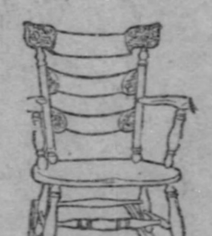

$5 Parlor Rockers—Several styles—hand carved—highly polished—cobbler or saddle seats—Sale Price..... $2.49

$3.50 Parlor Rockers—Cobbler, saddle or upholstered seats—neatly carved backs—Sale Price..... $1.6